



Preowned Vehicle Inspection Report

Premium Inspection Analysis

Customer Name	: MERCEDES-BENZ MOBILITY (THAILAND) CO., LTD.	Inspection Date	: 2024-04-12
Tel.	: 0873663242	Lemon Inspection ID	: LEMON24040088
Inspector	: Aekkawit Tee Bunleng	Approved By	:

Details

Brand	MERCEDES BENZ	Model year	2021
Model	GLA200	Engine Code - No.	28291430636010
Sub-model	URBAN	Registration year	2021-12-01
Registration No.	1UQ1924	Chassis No.	W1N2477876L003158
Current Mileage(km.)	84957	Engine Capacity(cc.)	1300

Inspection Lists

Grading

1. Exterior	★★★★★
2. Chassis	★★★★★
3. Interior	★★★★★
4. Engine & Mechanical	★★★★★
5. Overall	★★★★★

This vehicle has been inspected by the SCHICHER's inspection service.

Inspector

Aekkawit Tee Bunleng

Approved By

Vehicle Front Image

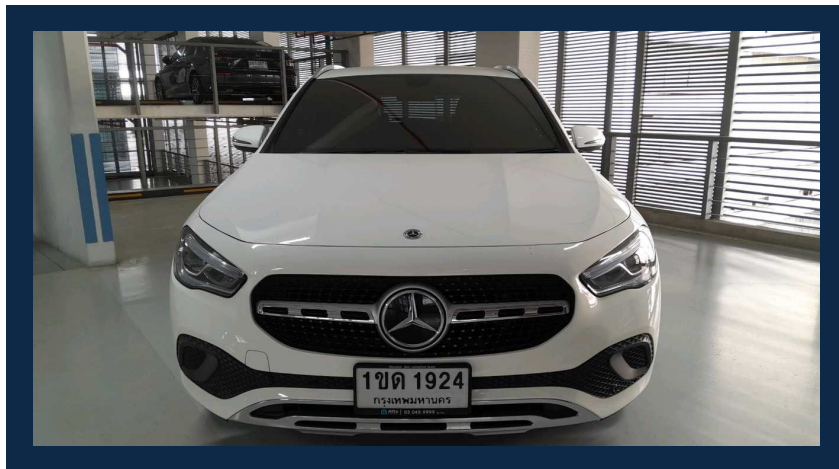

Vehicle Back Image

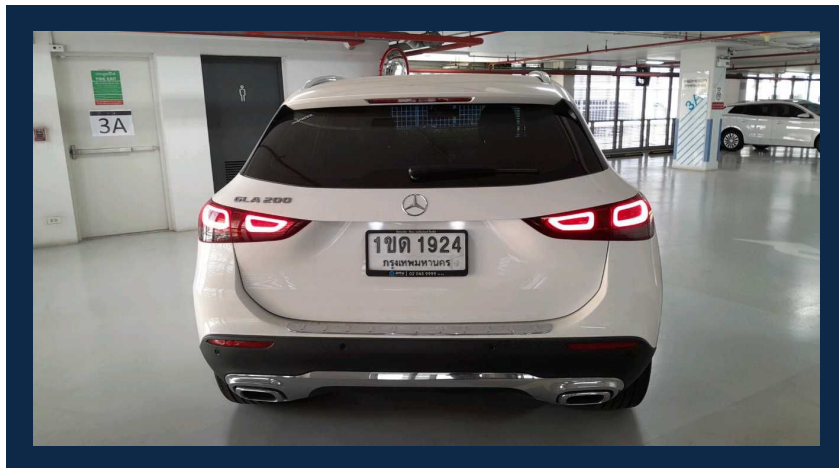

Vehicle Front Left Image



Vehicle Front Right Image



Vehicle Rear Left Image

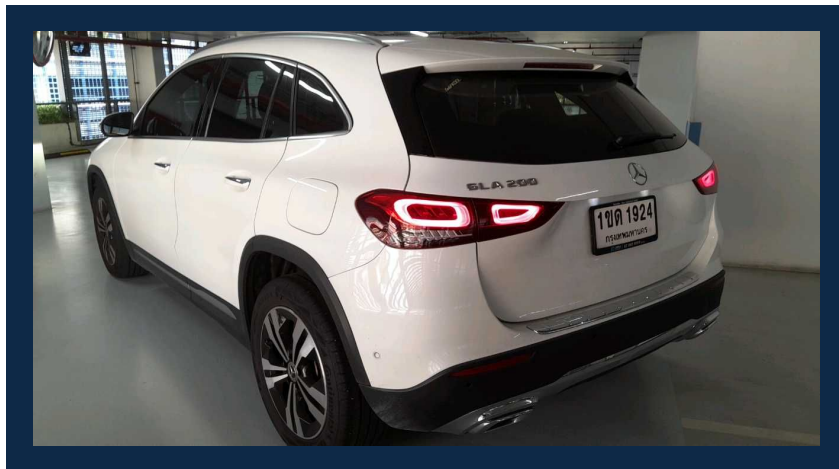

Vehicle Registration Book

รายการจดทะเบียน

Khun Wachira.porn

วันจดทะเบียน 1 ธันวาคม 2564 เลขทะเบียน 1ขค 1924 จังหวัด กรุงเทพมหานคร

ประเภท รถยนต์นั่งส่วนบุคคลไม่เกิน 7 คน (รย. 1) ลักษณะ ถึงสองตอนแวน

ยี่ห้อรถ MERCEDES BENZ แบบ GLA 200 รุ่นปี ค.ศ. 2021

สี ขาว เลขตัวรถ W1N2477876L003158 อยู่ที่ 1คึกิ้งงว

ยี่ห้อเครื่องยนต์ MERCEDES BENZ เลขเครื่องยนต์ 28291430636010

อยู่ที่ ขวาคเรื่อง เชื้อเพลิง เบนซิน เลขถังแก๊ส

จำนวน 4 สูบ 1332 ซีซี 163 แรงม้า 2 เฟลา 4 ล้อ ยาง 4 เส้น

น้ำหนักรถ 1400 กก. น้ำหนักบรรทุก/น้ำหนักลงเพลา กก.

น้ำหนักรวม 1400 กก. ที่นั่ง 5 คน

11301221

11201221

เจ้าของรถ

สำดับที่ 1 วันที่ครอบครองรถ 1 ธันวาคม 2564

ผู้ขาย/ผู้เช่า/ผู้เช่าซื้อ/ผู้เช่าเช่า (ประเภทใด) จักัด

Vehicle Engine Image

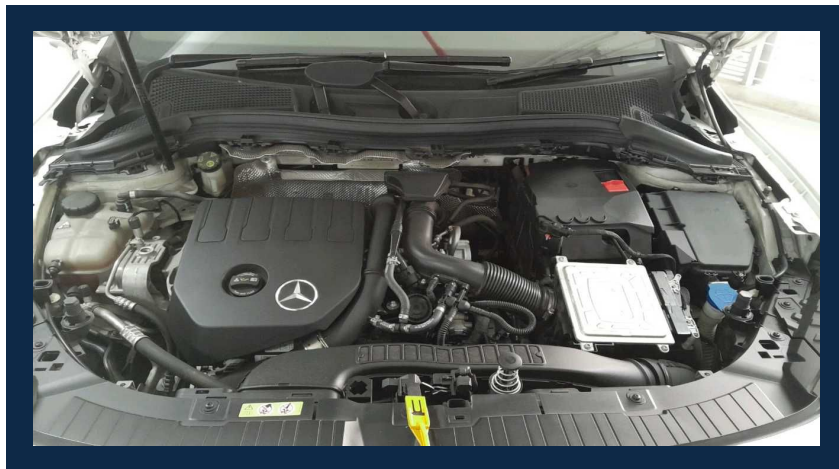

Vehicle Chassis Image



Vehicle Odometer Image

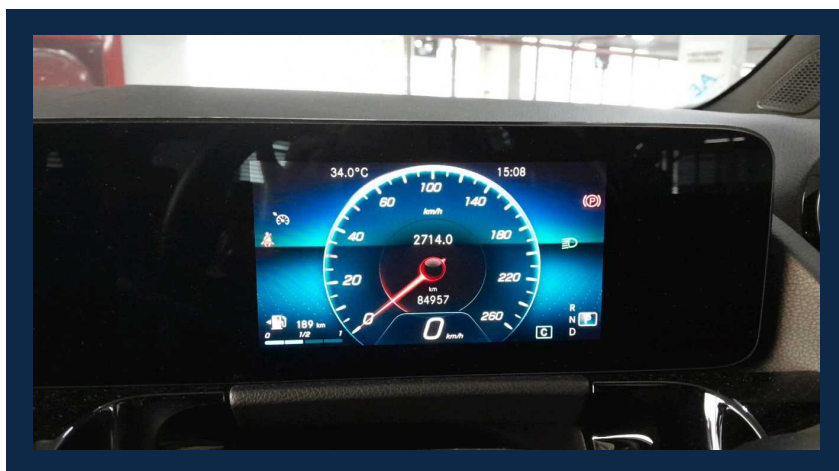

OBD Vehicle Identity Analysis

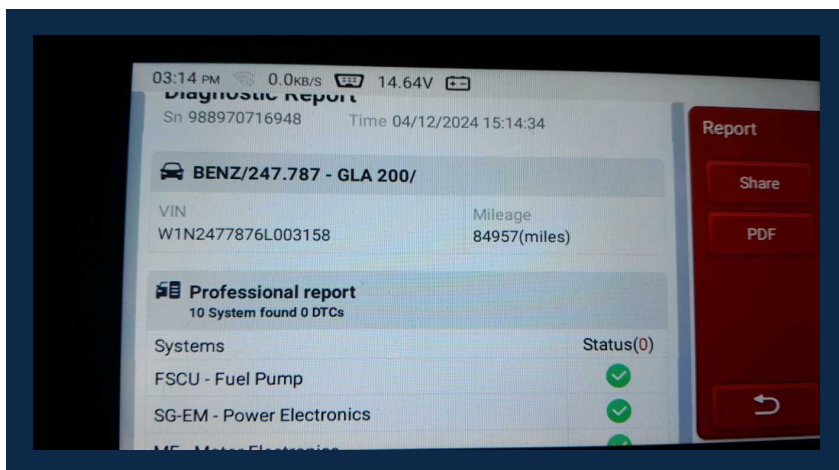

OBD Vehicle Health Analysis

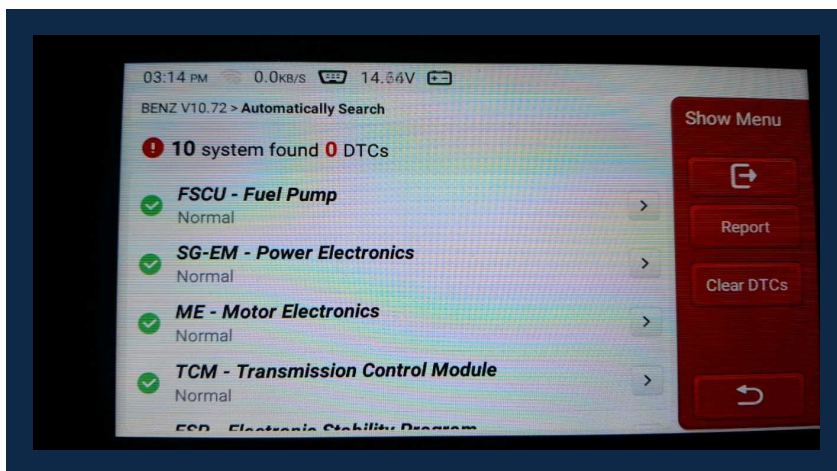

Passenger Front Console Image

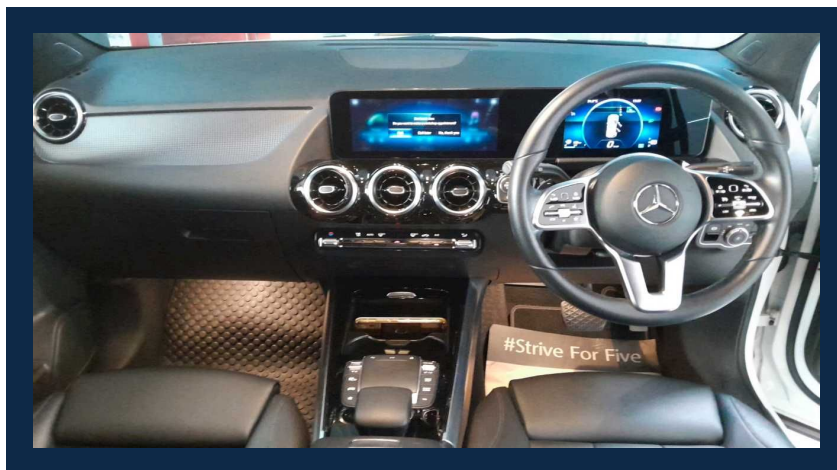

Vehicle Engine Number Image

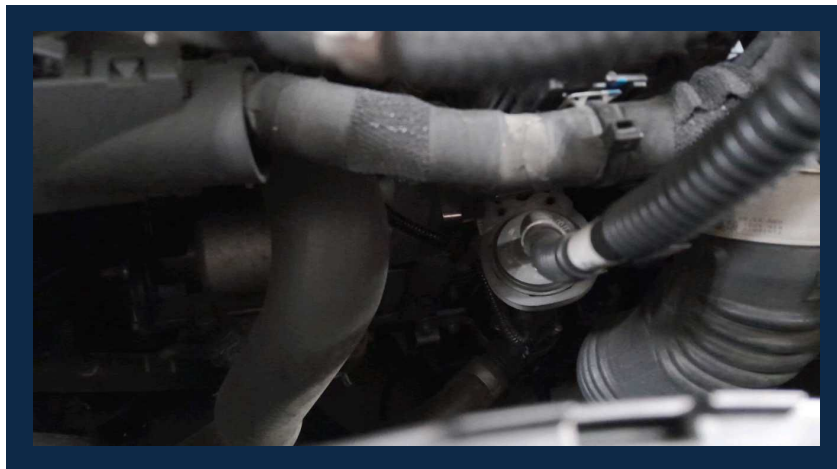

Vehicle Rear Right Image

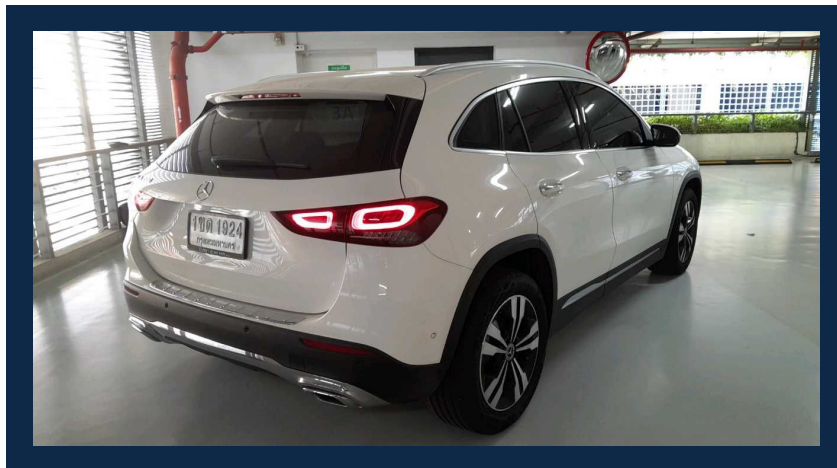

Passenger Ceiling Part Image

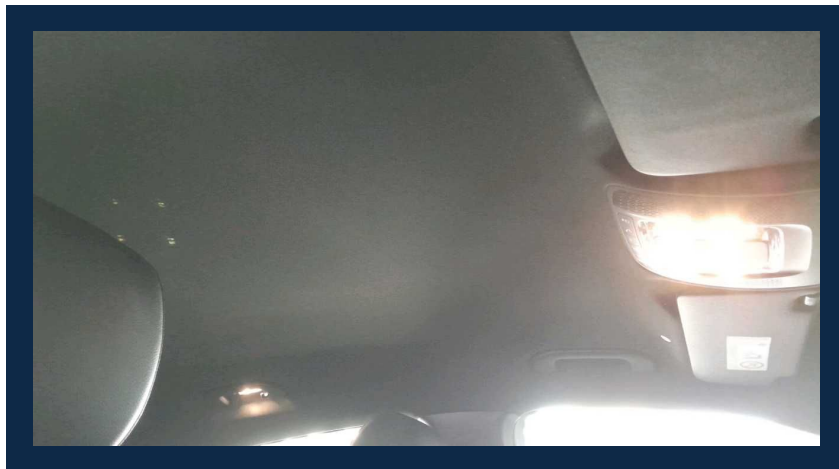

Passenger Back Seat Image

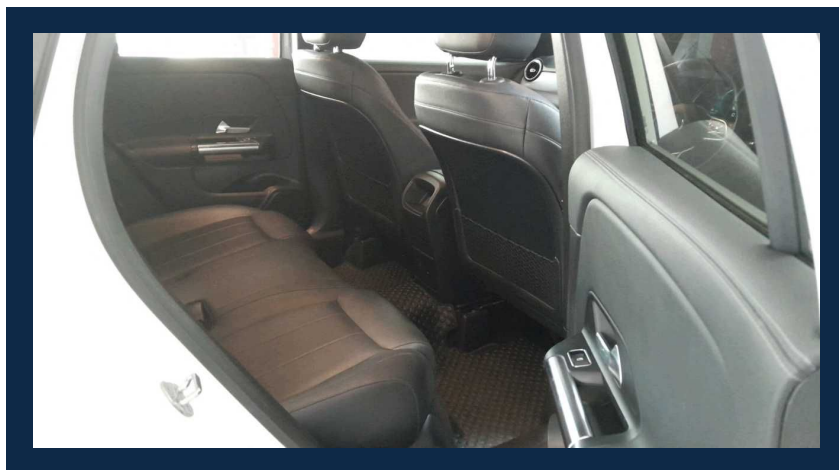

Passenger Front Seat Image

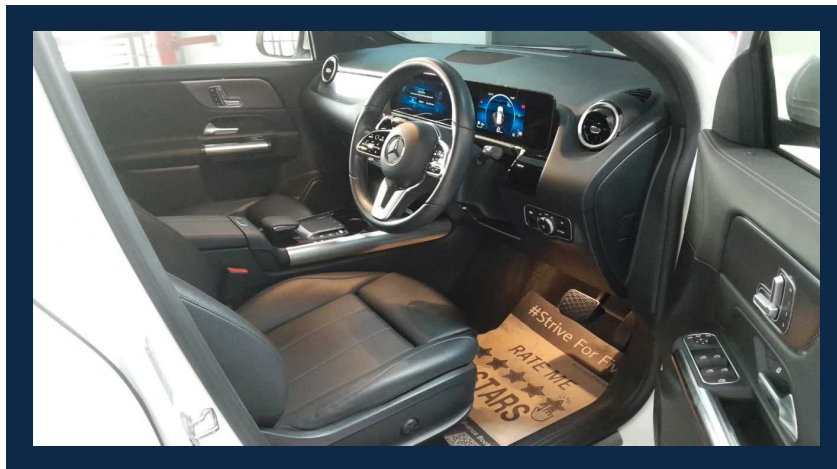

Exterior Inspection Points

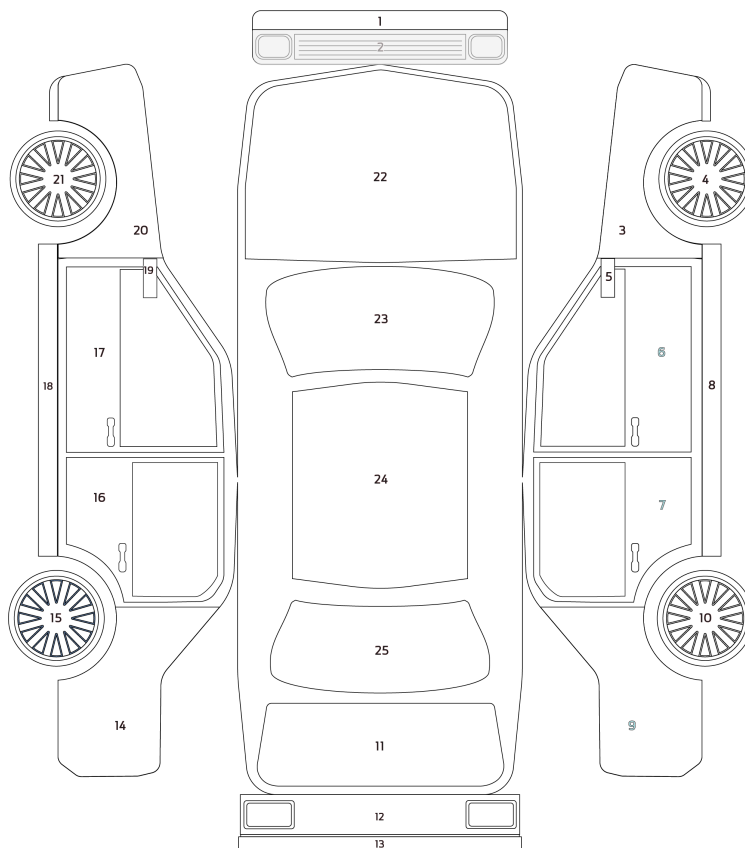

Exterior Status	
O	Original
N	New Parts
BP	New Body Paint Job
X	Need Replacing

Exterior Inspection Report

1. Front Skirt	O	14. Left Skirt	O
2. Front Bumper	O (D2)	15. Left Wing Mirror	O
3. Front Right Fender	O	16. Front Windshield	O
4. Front Right Wheel	O	17. Roof	O
5. Front Left Fender	O	18. Rear Right Fender	O
6. Front Left Wheel	O	19. Rear Bonnet	O
7. Front Bonnet	O	20. Back Right Wheel	O
8. Right Wing Mirror	O	21. Rear Bumper	O
9. Front Right Door	O	22. Rear Skirt	O
10. Rear Right Door	O	23. Rear Left Fender	O
11. Right Skirt	O	24. Back Left Wheel	O
12. Rear Left Door	O	25. Back Windshield	O
13. Front Left Door	O		

Main Status

BP	New Body Paint Job
N	New Parts
O	Original
X	Need Replacing

Sub Status

S	Scratched	G	Stone Chip on Glass
D	Dent	Y	Cracked
R	Rust	E	Dimple
C	Corrosion	F	Paint Fade

Vehicle Defect Notices



Tire Condition Report

Conditions Report	Tire Status	Date Code	Tire Depth(mm)
1. Front Left Tire Condition	Normal	1023	6
2. Front Right Tire Condition	Normal	2123	6
3. Back Left Tire Condition	Normal	1023	6
4. Back Right Tire Condition	Normal	1023	6

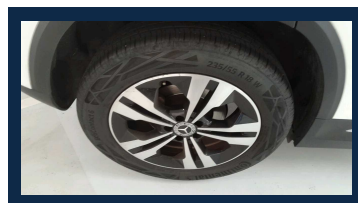
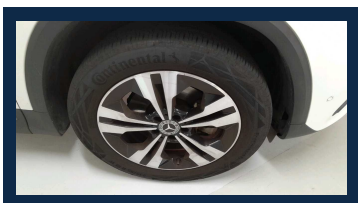
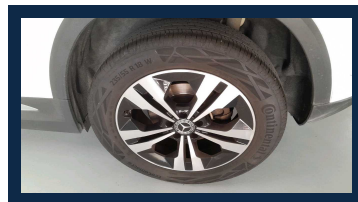
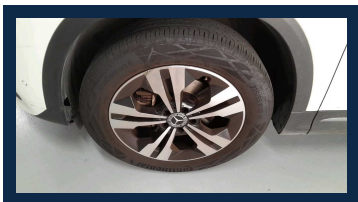

Battery Condition Report

Conditions Report	Details
1. Battery Status	Pass
2. Resting Voltage(V.)	12.12
3. Charging Voltage(V.)	14.52

Chassis Report

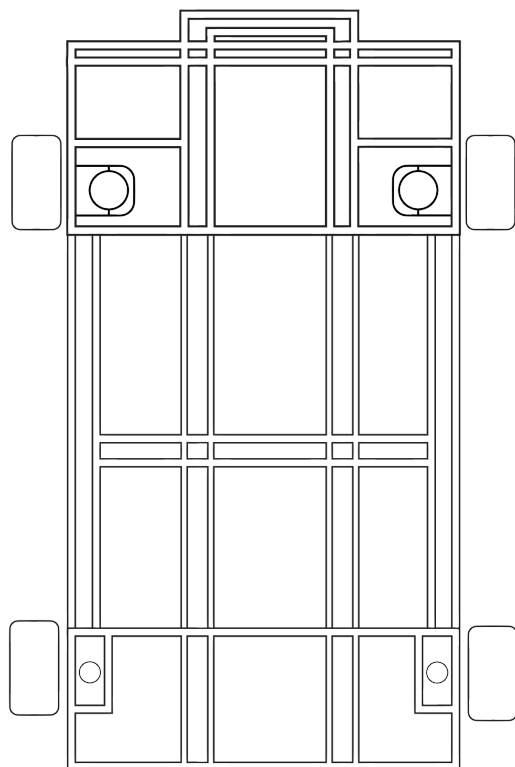

Damage Level

No Damage

Level A

Level B

Level C





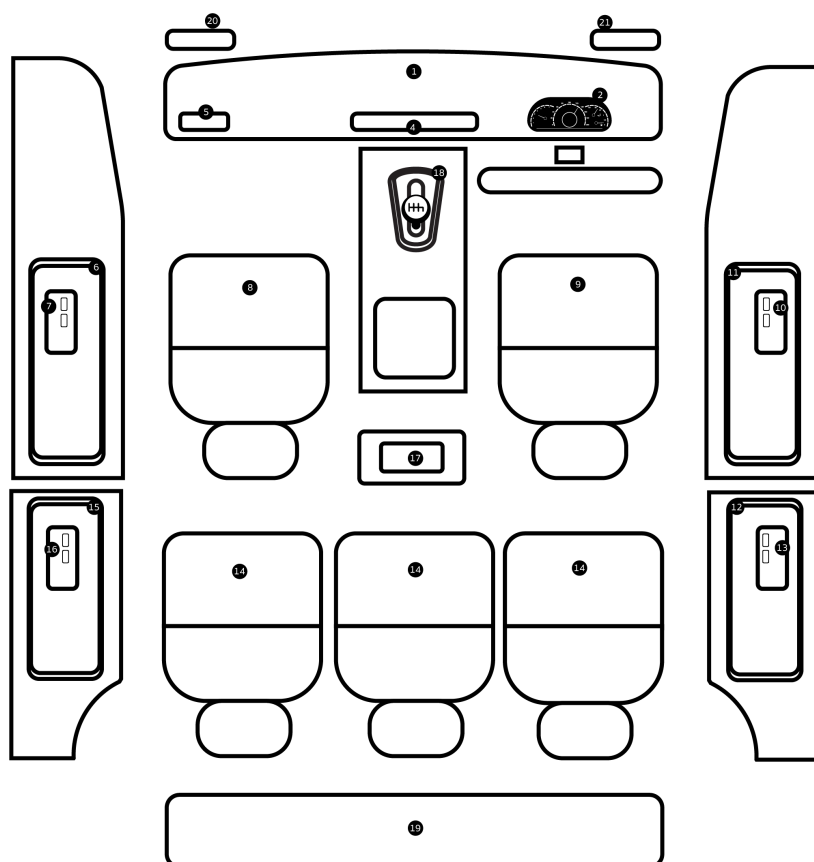











No dent in the under carriage (th)	PASS
No deform chassis or chassis frame (th)	PASS
No visible corrosion on the chassis or chassis frame (th)	PASS
No missing part on the chassis frame (th)	PASS
Half cut Analysis (th)	PASS
Chassis Damage Level	no-damage







Interior Inspection Points



Scratched/Faded items	S
Sunken/Sagging car seats	D
Tear/Cracks	Y
Failed Electrical Equipment	E

Interior Report

1. Console	
2. Dashboard	
3. Steering wheel and control panel	
4. Sound system and monitor	
5. Air conditioning system	
6. Front left door panel	
7. Left power window master	
8. Front left seat	
9. Front right seat	
10. Window control switch, front right door	
11. Front right door panel	
12. Right rear door panel	
13. Right rear power window master switch	
14. Rear Seat 1	
15. Rear Seat 2	
16. Rear Seat 3	

17. Left rear power window master switch	
18. Left rear door panel	
19. Luggage storage area	
20. Gear knob	
21. Left Headliner	
22. Right Headliner	
23. Rear	

Vehicle Overview

1. Vehicle Engine Number Analysis (th)	PASS	14. Air Conditioning and Heating System (th)	PASS
2. Vehicle Chassis Number Analysis (th)	PASS	15. Front and Rear Suspension (th)	PASS
3. Vehicle Original OEM Color Analysis (th)	PASS	16. Drive Axle (th)	PASS
4. Engine System (th)	PASS	17. High Tech (th)	PASS
5. Transmission System (th)	PASS	18. Passenger Comfort (th)	PASS
6. Electrical System (th)	PASS	19. Security System (th)	PASS
7. Brake System (th)	PASS	20. Safety Active (th)	PASS
8. Steering System (th)	PASS	21. Safety Passive (th)	PASS
9. Fuel System (th)	PASS	22. Original Mileage Analysis (th)	PASS
10. Four-wheel Drive (th)	PASS	23. Overall Chassis Analysis (th)	PASS
11. Turbocharger/Supercharger (th)	PASS	24. Overall Exterior Analysis (th)	PASS
12. Fuel Injection and Engine Management System (th)	PASS	25. Overall Interior Analysis (th)	PASS
13. Engine Cooling System (th)	PASS		

Flood Report

Evidence of Flood

No

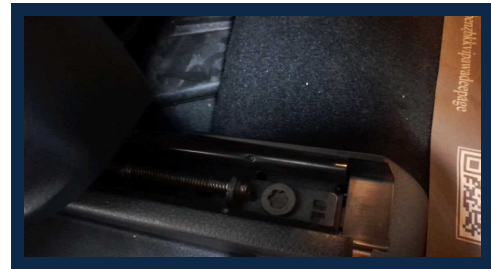
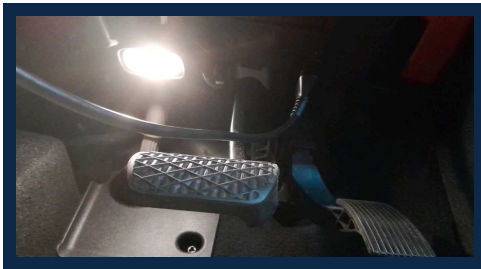

Fire Report

Evidence of Fire

No



Inspector Note

Vehicle : MERCEDES BENZ GLA200 1ขด1924

Chassis number : W1N2477876L003158

Inspection date : 2024-04-12

Inspector : รุ่นรถ : ***MERCEDES BENZ GLA 200 Progressive*** ภายนอก : ไม่พบหลักฐานการทำสีเก็บสี
กันชนหน้าถลอก สภาพยางปกติทั้ง 4 เส้น ภายใน : โดยรวมสะอาดเรียบร้อย อุปกรณ์ไฟฟ้าทำงานได้ปกติ เครื่องยนต์
: เครื่องยนต์สามารถทำงานได้ปกติ ตรวจสอบด้วย OBD ไม่มีปัญหา โครงสร้าง : โครงสร้างหลักปกติ ไม่พบหลักฐาน
การซ่อมแซม

Vehicle Certification : Pass the inspection standard of Schic inspection by Lemon-aide