



# Preowned Vehicle Inspection Report

Premium Inspection Analysis

Customer Name	: MERCEDES-BENZ MOBILITY (THAILAND) CO., LTD.	Inspection Date	: 2024-06-19
Tel.	: 0873663242	Lemon Inspection ID	: LEMON24060184
Inspector	: tanruk tipin	Approved By	: Chaimongkol C

### Details

Brand	MERCEDES BENZ	Model year	2022
Model	A200	Engine Code - No.	28291430656636
Sub-model	AMG Dynamic	Registration year	2022-02-07
Registration No.		Chassis No.	W1K1771876L003283
Current Mileage(km.)	27984	Engine Capacity(cc.)	1300

### Inspection Lists

### Grading

1. Exterior	★★★★★
2. Chassis	★★★★★
3. Interior	★★★★★
4. Engine & Mechanical	★★★★★
5. Overall	★★★★★

This vehicle has been inspected by the SCHIC INSPECTION BY LEMON-AIDE inspection service.

Inspector

*tanruk tipin*

Approved By

*Chaimongkol C*

**Vehicle Front Image**

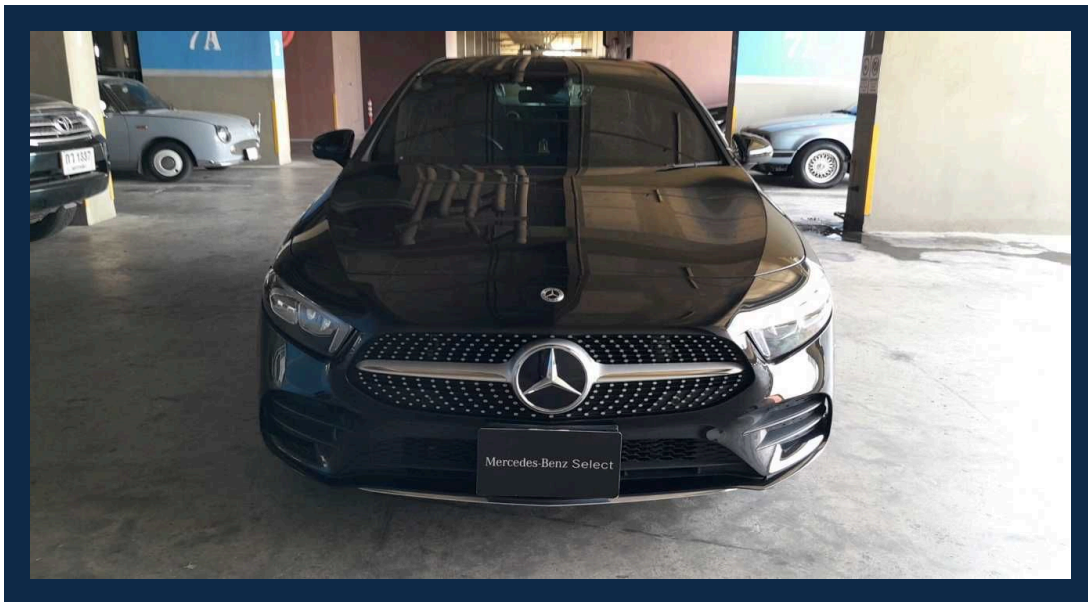

**Vehicle Back Image**

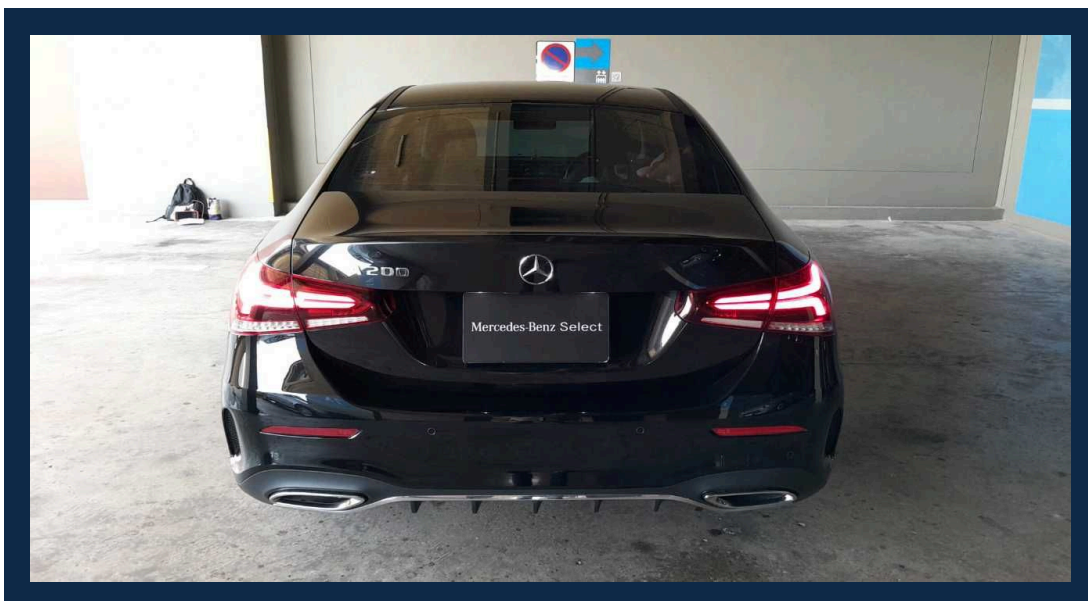

Vehicle Front Left Image

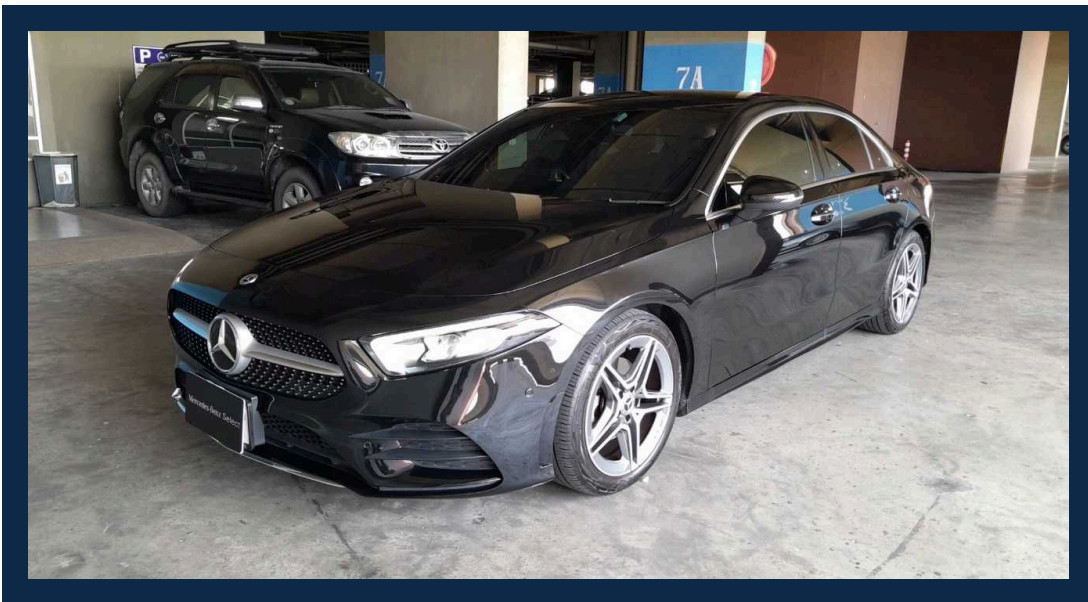

Vehicle Front Right Image

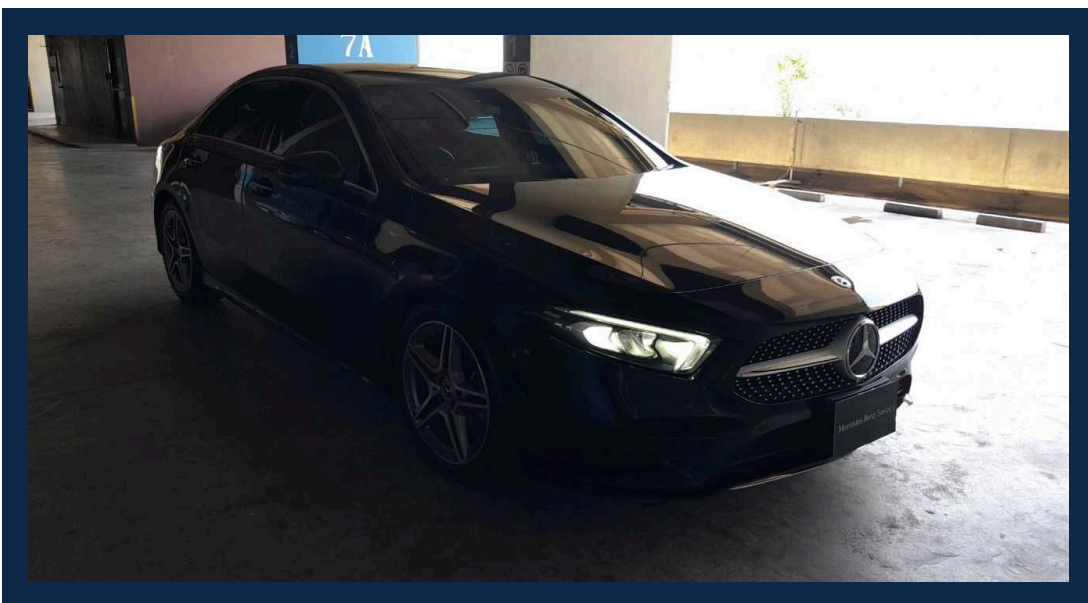



Vehicle Rear Left Image



Vehicle Rear Right Image

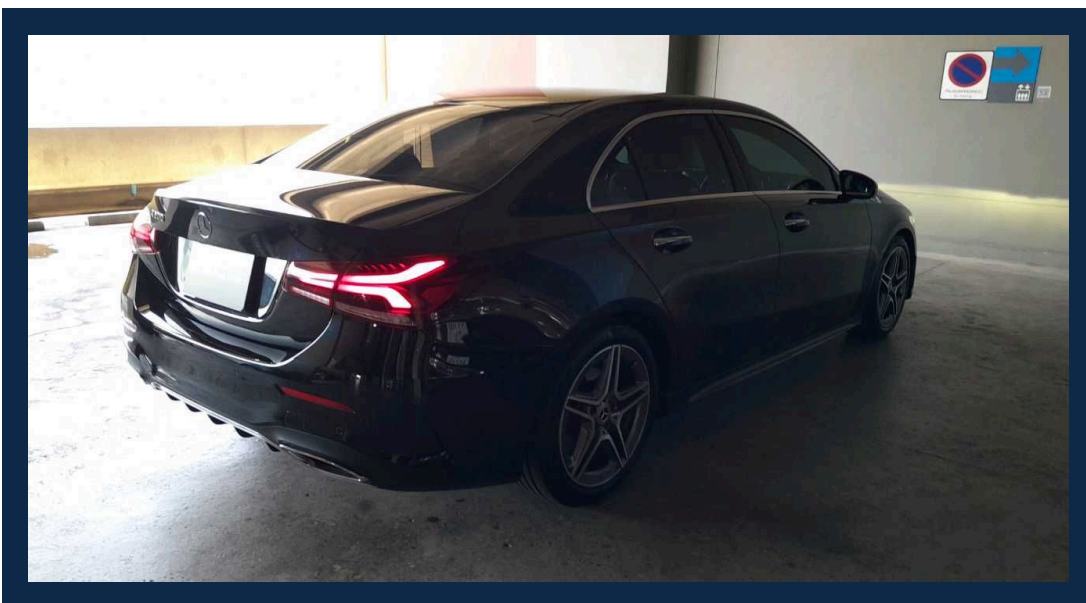

**Vehicle Registration Book**

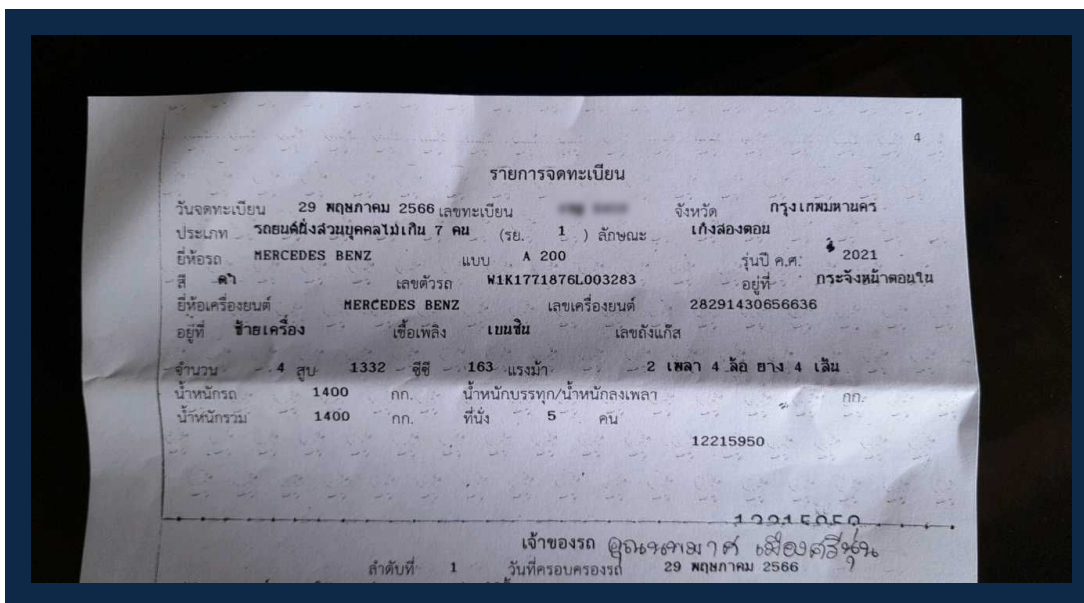

**Vehicle Engine Image**

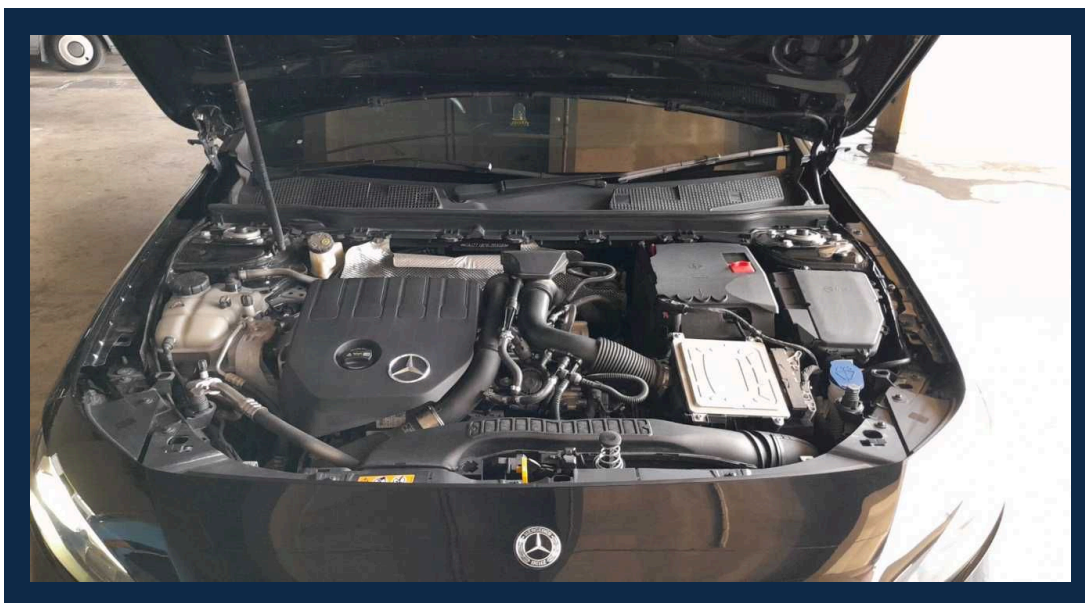



Vehicle Odometer Image

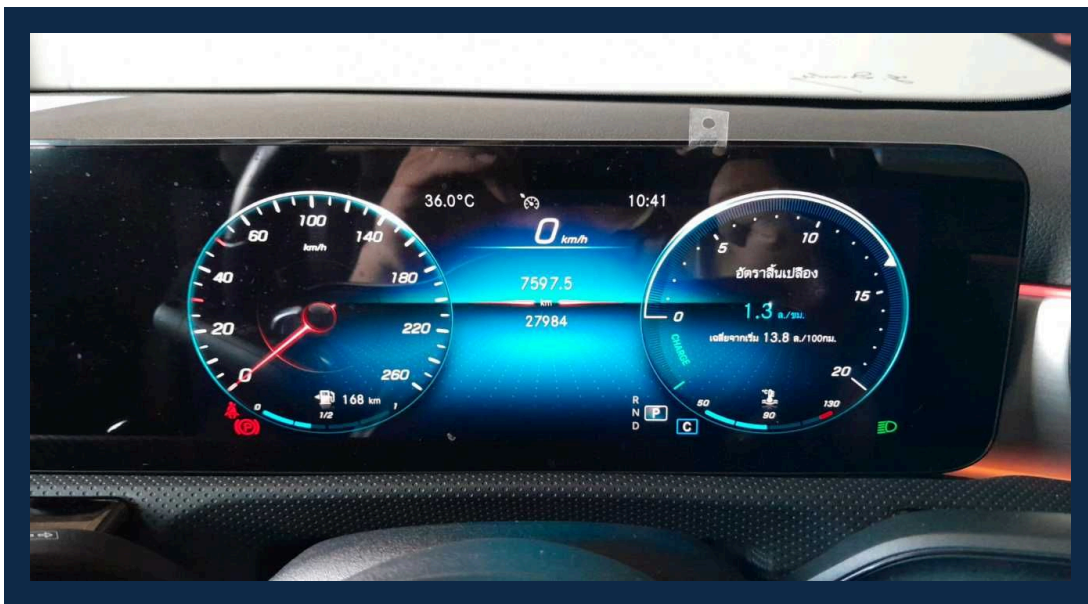

Vehicle Chassis Image



**Vehicle Engine Number Image**



**OBD Vehicle Identity Analysis**

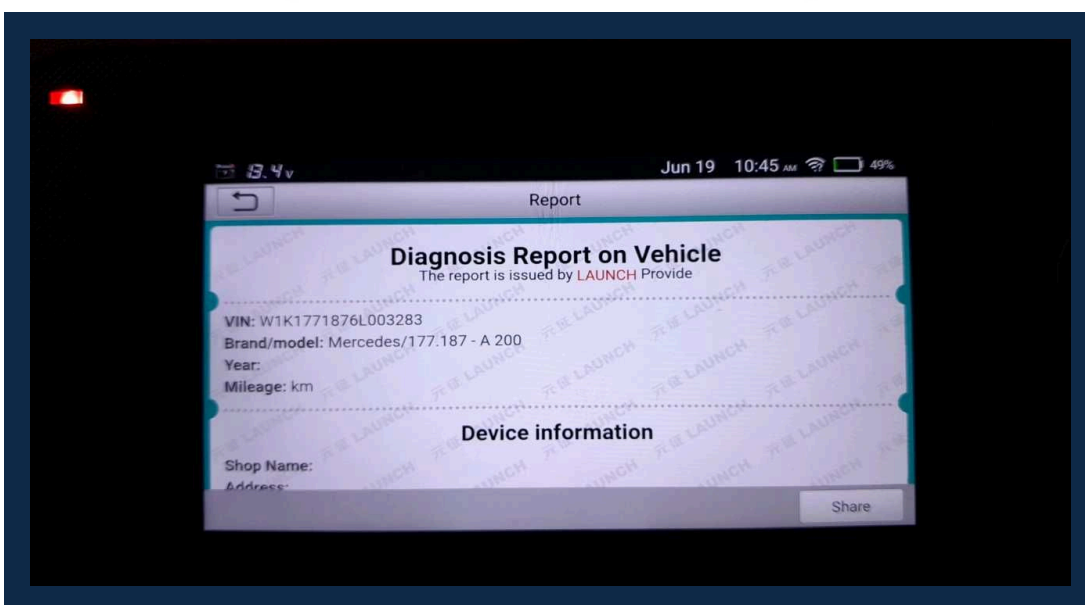



**OBD Vehicle Health Analysis**

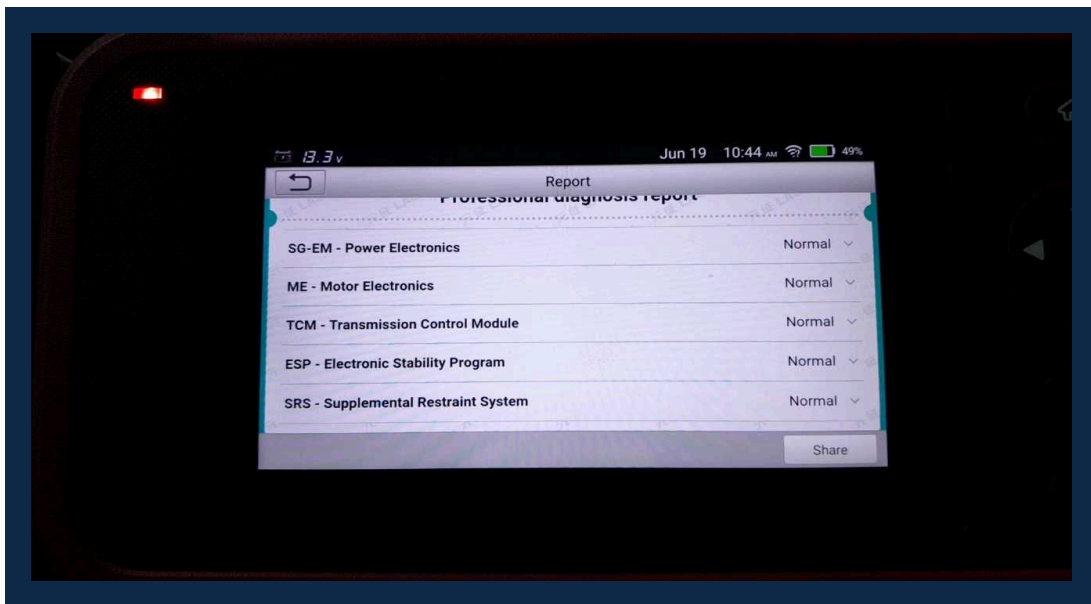

**Passenger Front Console Image**

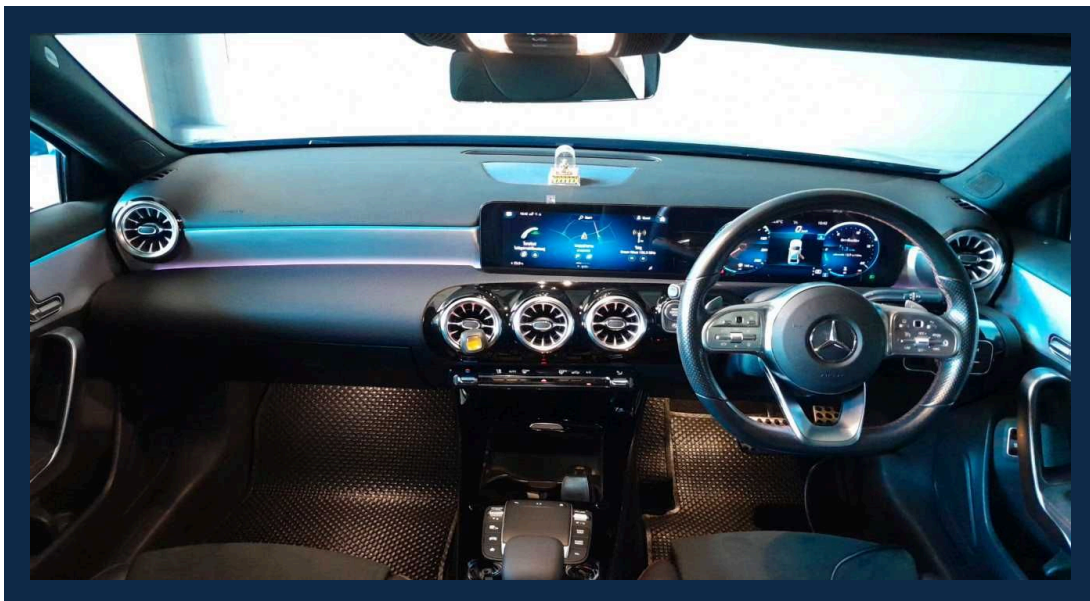

**Passenger Front Seat Image**

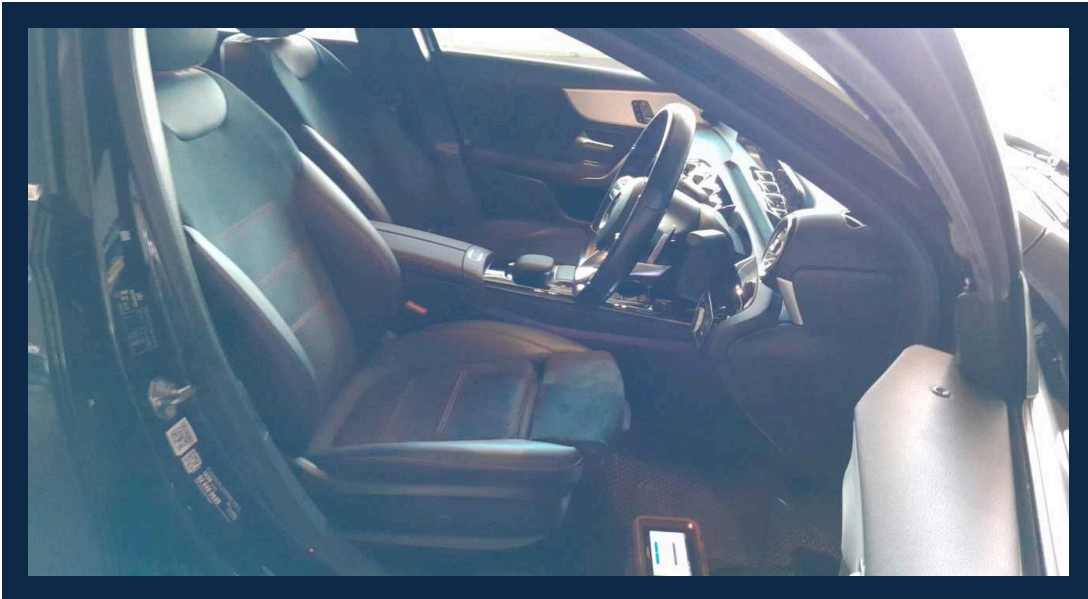

**Passenger Ceiling Part Image**

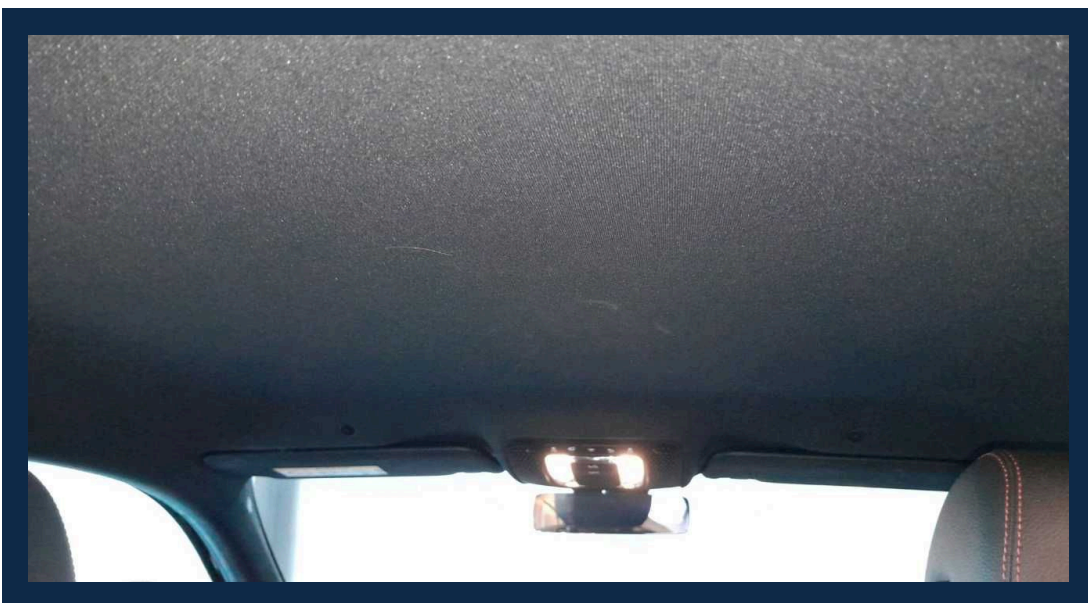

**Passenger Back Seat Image**

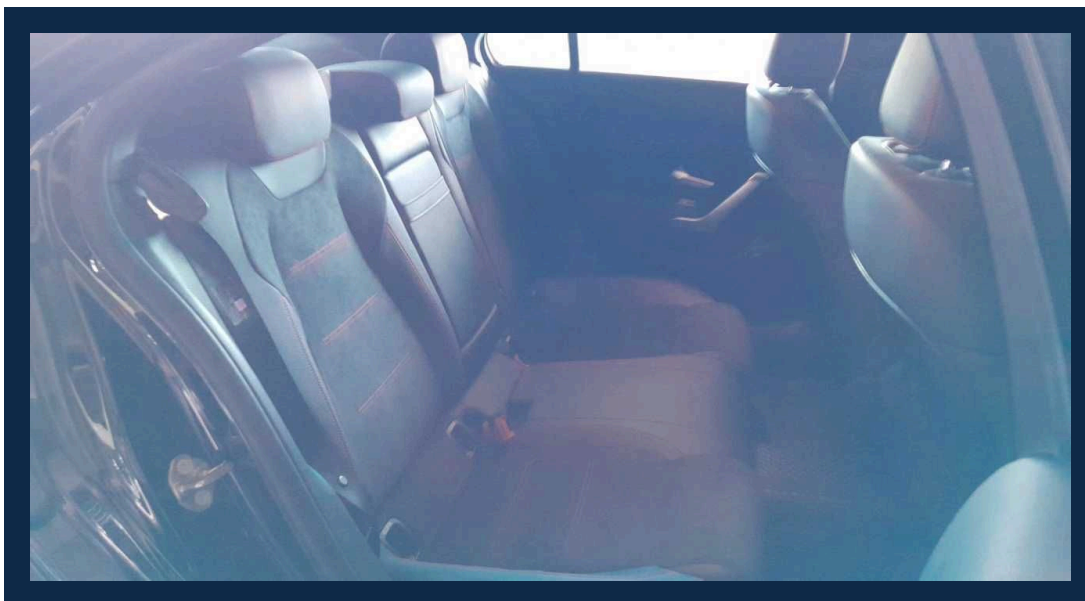



**Exterior Inspection Points**

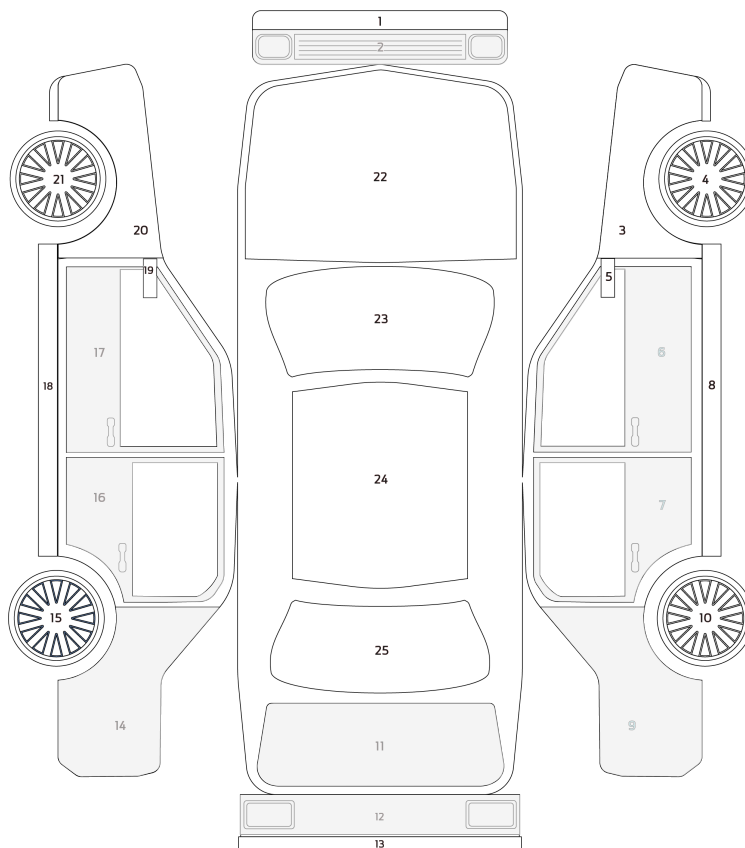

Exterior Status	
O	Original
N	New Parts
BP	New Body Paint Job
X	Need Replacing

### Exterior Inspection Report

1. Front Skirt	O	14. Left Skirt	O
2. Front Bumper	O (G1)	15. Left Wing Mirror	O
3. Front Right Fender	O	16. Front Windshield	O
4. Front Right Wheel	O	17. Roof	O
5. Front Left Fender	O	18. Rear right fender	O (S1)
6. Front Left Wheel	O	19. Rear Bonnet	O (S1)
7. Front Bonnet	O	20. Back Right Wheel	O
8. Right Wing Mirror	O	21. Rear Bumper	O (S1)
9. Front right door	O (S1)	22. Rear Skirt	O
10. Rear right door	O (S1)	23. Rear left fender	O (S1)
11. Right Skirt	O	24. Back Left Wheel	O
12. Rear Left door	O (S1)	25. Back Windshield	O
13. Front left door	O (S1)		

#### Main Status

BP	New Body Paint Job
N	New Parts
O	Original
X	Need Replacing

#### Sub Status

S	Scratched	G	Stone Chip on Glass
D	Dent	Y	Cracked
R	Rust	E	Dimple
C	Corrosion	F	Paint Fade

**Vehicle Defect Notices**

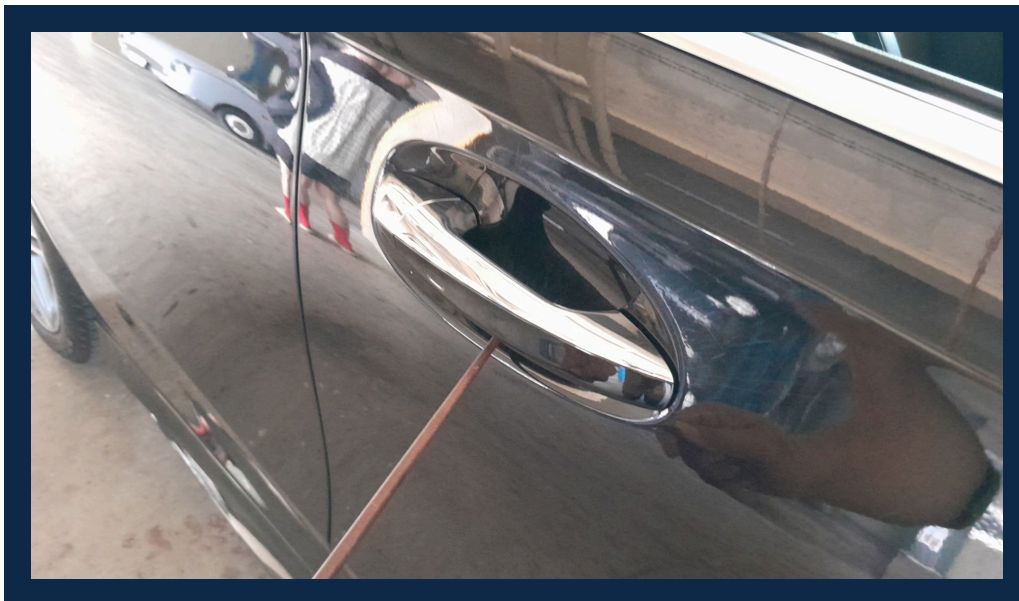



**Vehicle Defect Notices**

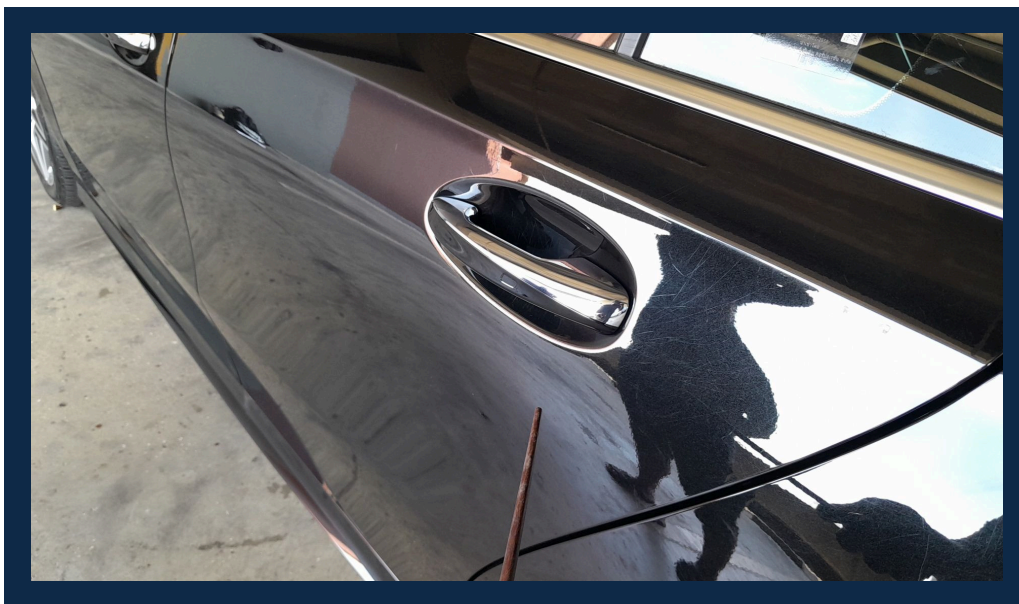

**Vehicle Defect Notices**

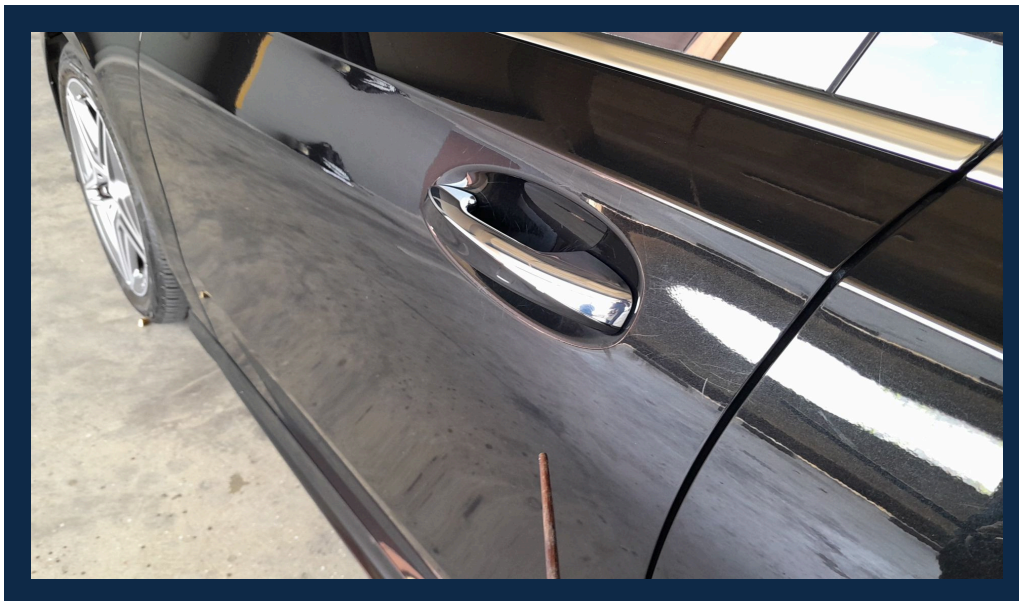



**Vehicle Defect Notices**

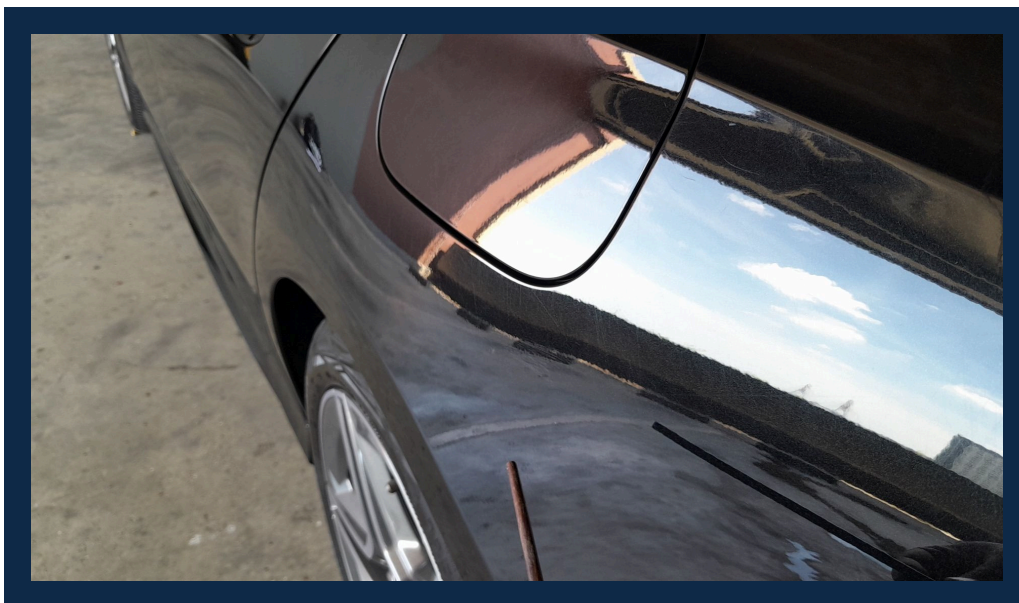
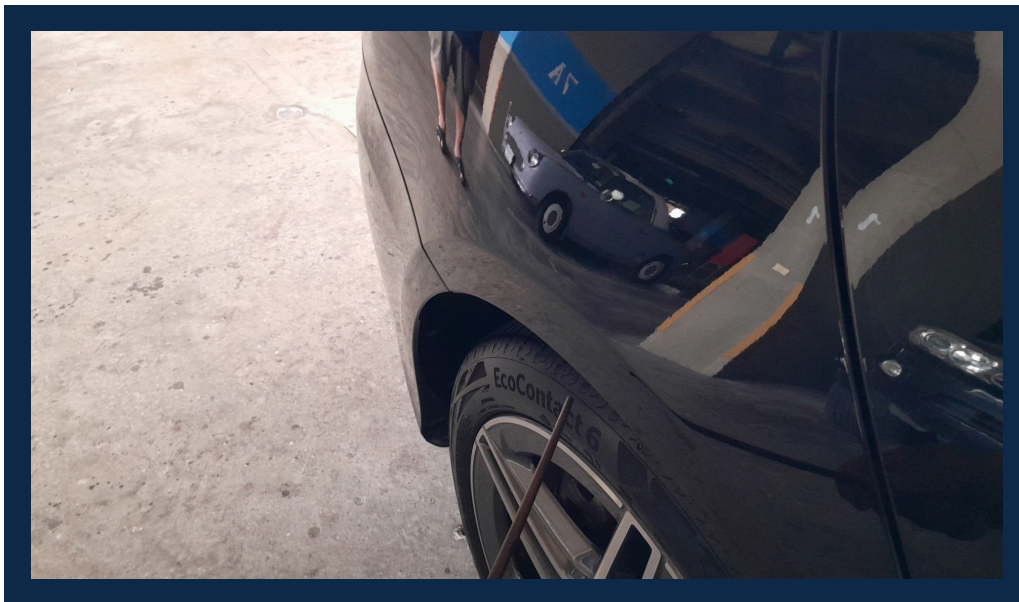



**Vehicle Defect Notices**



**Tire Condition Report**

Conditions Report	Tire Status	Date Code	Tire Depth(mm)
1. Front Left Tire Condition	Normal	2221	5
2. Front Right Tire Condition	Normal	2221	5
3. Back Left Tire Condition	Normal	1521	5
4. Back Right Tire Condition	Normal	2221	5

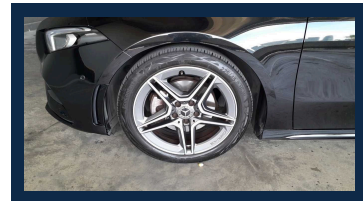
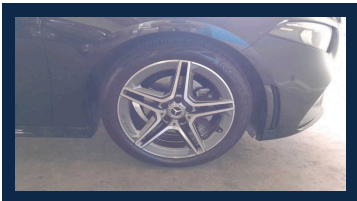
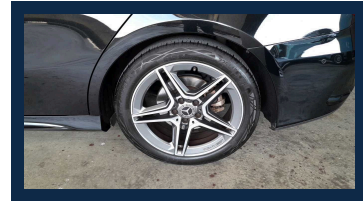
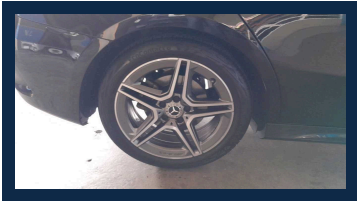

**Battery Condition Report**

Conditions Report	Details
1. Battery Status	Pass
2. Resting Voltage(V.)	12
3. Charging Voltage(V.)	13

**Chassis Report**

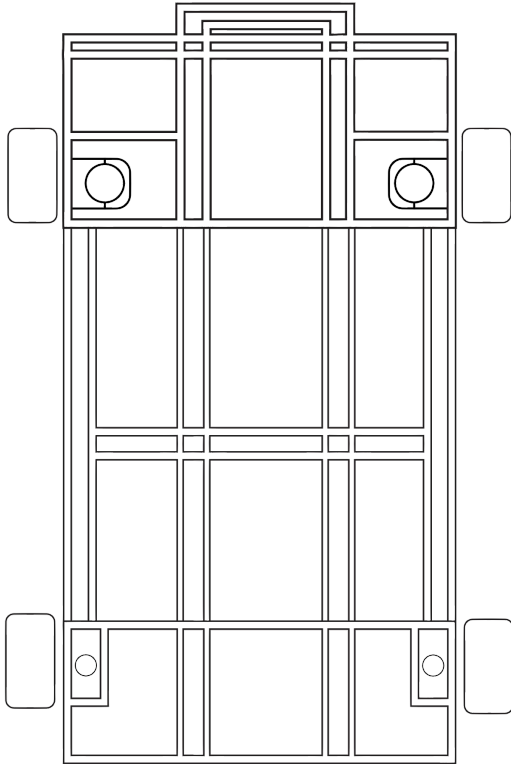

**Damage Level**

No Damage

Level A

Level B

Level C

No dent in the under carriage (th)	PASS
No deform chassis or chassis frame (th)	PASS
No visible corrosion on the chassis or chassis frame (th)	PASS
No missing part on the chassis frame (th)	PASS
Half cut Analysis (th)	PASS

Chassis Damage Level	No Damage
----------------------	-----------





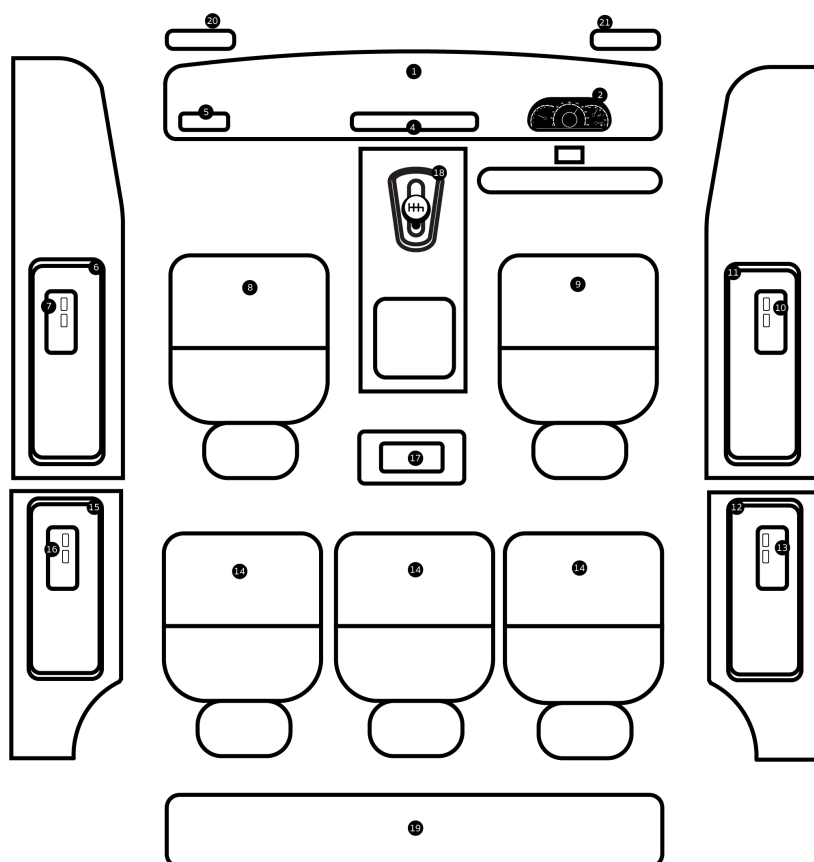



















**Interior Inspection Points**



Scratched/Faded items	S
Sunken/Sagging car seats	D
Tear/Cracks	Y
Failed Electrical Equipment	E

### Interior Report

1. Console	
2. Dashboard	
3. Steering wheel and control panel	
4. Sound system and monitor	
5. Air conditioning system	
6. Front left door panel	
7. Left power window master	
8. Front left seat	
9. Front right seat	
10. Window control switch, front right door	
11. Front right door panel	
12. Right rear door panel	
13. Right rear power window master switch	
14. Rear Seat 1	
15. Rear Seat 2	
16. Rear Seat 3	

17. Left rear power window master switch	
18. Left rear door panel	
19. Luggage storage area	
20. Gear knob	
21. Left Headliner	
22. Right Headliner	
23. Rear	

### Vehicle Overview

1. Vehicle Engine Number Analysis (th)	PASS	14. Air Conditioning and Heating System (th)	PASS
2. Vehicle Chassis Number Analysis (th)	PASS	15. Front and Rear Suspension (th)	PASS
3. Vehicle Original OEM Color Analysis (th)	PASS	16. Drive Axle (th)	PASS
4. Engine System (th)	PASS	17. High Tech (th)	PASS
5. Transmission System (th)	PASS	18. Passenger Comfort (th)	PASS
6. Electrical System (th)	PASS	19. Security System (th)	PASS
7. Brake System (th)	PASS	20. Safety Active (th)	PASS
8. Steering System (th)	PASS	21. Safety Passive (th)	PASS
9. Fuel System (th)	PASS	22. Original Mileage Analysis (th)	PASS
10. Four-wheel Drive (th)	PASS	23. Overall Chassis Analysis (th)	PASS
11. Turbocharger/Supercharger (th)	PASS	24. Overall Exterior Analysis (th)	PASS
12. Fuel Injection and Engine Management System (th)	PASS	25. Overall Interior Analysis (th)	PASS
13. Engine Cooling System (th)	PASS		



**Flood Report**

Evidence of Flood

No

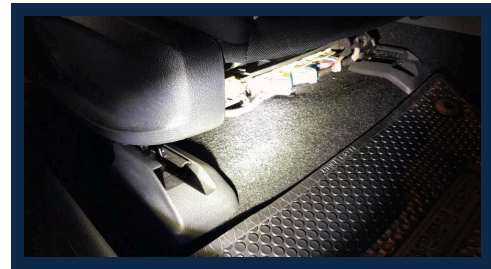
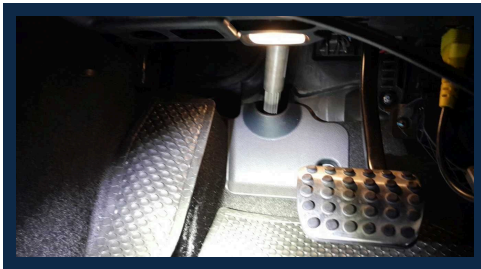

**Fire Report**

Evidence of Fire

No



## Inspector Note

**Vehicle :** MERCEDES BENZ A200

**Chassis number :** W1K1771876L003283

**Inspection date :** 2024-06-19

**Inspector :** ภายนอก(Exterior) : การตรวจสอบสภาพภายนอกโดยรวมไม่พบหลักฐานการซ่อมแซมทำสี รื้อรื้อรอบคัน / สภาพยางรถยนต์ปกติทั้ง4เส้น ปี 21 ภายใน(Interior) : ภายในปกติ สะอาดเรียบร้อย อุปกรณ์ไฟฟ้า แอร์ วิทยุFM ใช้งานได้สมบูรณ์ครบปกติ เครื่องยนต์(Engine) : เครื่องยนต์ทำงานได้ปกติ วิเคราะห์ปัญหาด้วยเครื่อง OBDII ไม่พบสิ่งผิดปกติ (ไม่ได้ทดสอบขับเคลื่อน) โครงสร้าง(Frame) : อุบัติเหตุไม่มี โครงสร้างหลักปกติ ไม่มีการซ่อมแซมโครงสร้างหรือมีการชนถึงโครงสร้าง

**Vehicle Certification :** Pass the inspection standard of SCHIC INSPECTION BY LEMON-AIDE