



# Preowned Vehicle Inspection Report

Premium Inspection Analysis

Customer Name	: MERCEDES-BENZ MOBILITY (THAILAND) CO., LTD.	Inspection Date	: 2024-07-26
Tel.	:	Lemon Inspection ID	: LEMON24070474
Inspector	: มะชะดี มะอิซอ	Approved By	: ไซยมงคล ไพรเสียง

### Details

Brand	MERCEDES BENZ	Model year	2021
Model	GLA200	Engine Code - No.	28291430608931
Sub-model	AMG Dynamic	Registration year	2022-10-10
Registration No.		Chassis No.	W1N2477876L002105
Current Mileage(km.)	16404	Engine Capacity(cc.)	1300

### Inspection Lists

### Grading

1. Exterior	★★★★★
2. Chassis	★★★★★
3. Interior	★★★★★
4. Engine & Mechanical	★★★★★
5. Overall	★★★★★

This vehicle has been inspected by the SCHIC INSPECTION BY LEMON-AIDE inspection service.

Inspector	มะชะดี มะอิซอ	Approved By	ไซยมงคล ไพรเสียง
-----------	---------------	-------------	------------------

**Vehicle Front Image**

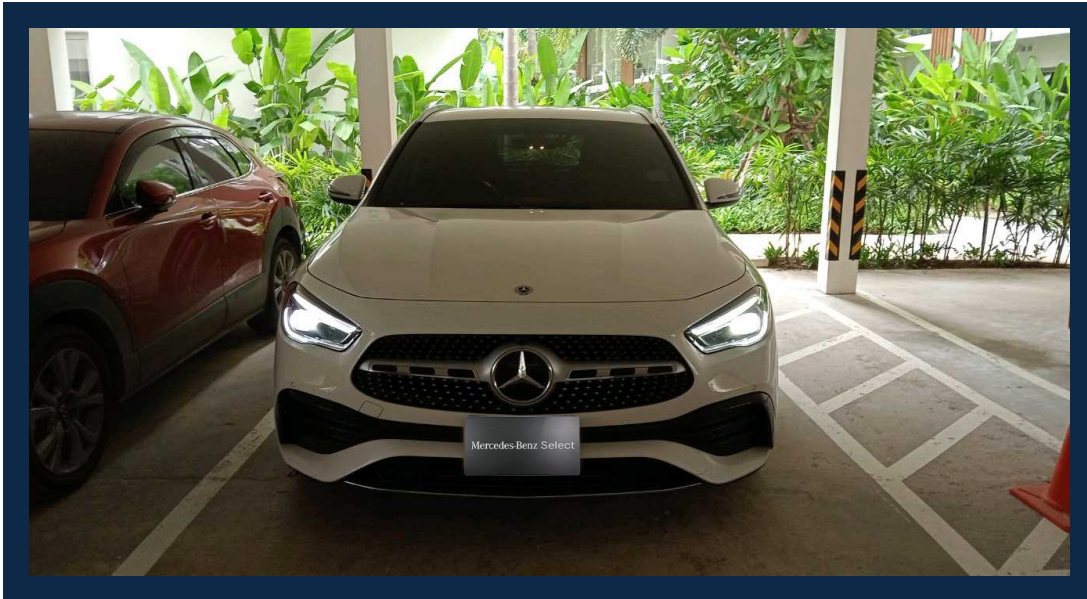

**Vehicle Back Image**

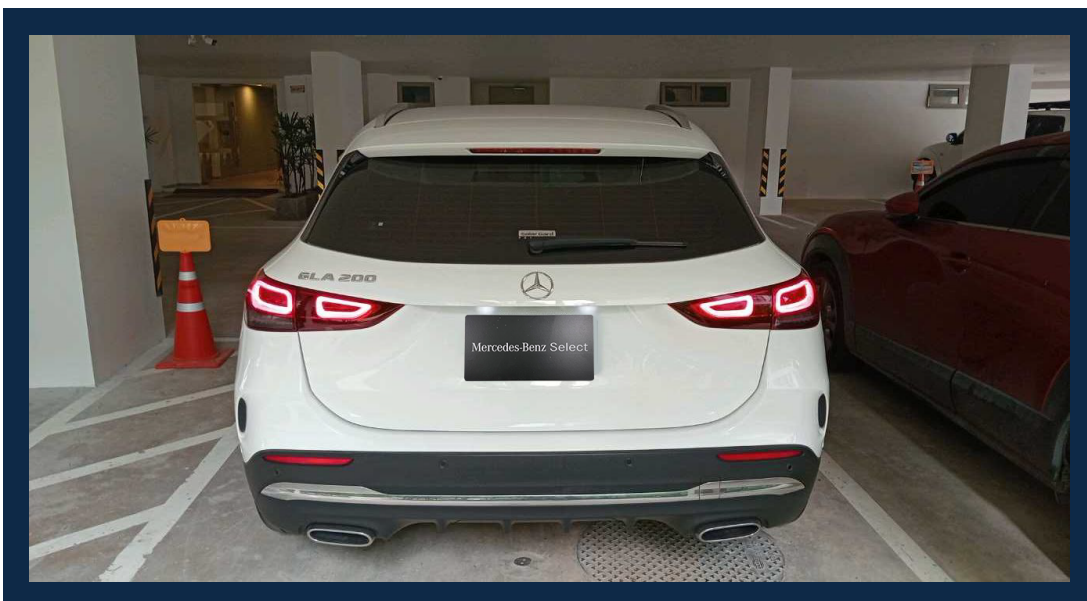

Vehicle Front Left Image



Vehicle Front Right Image





**Vehicle Rear Left Image**

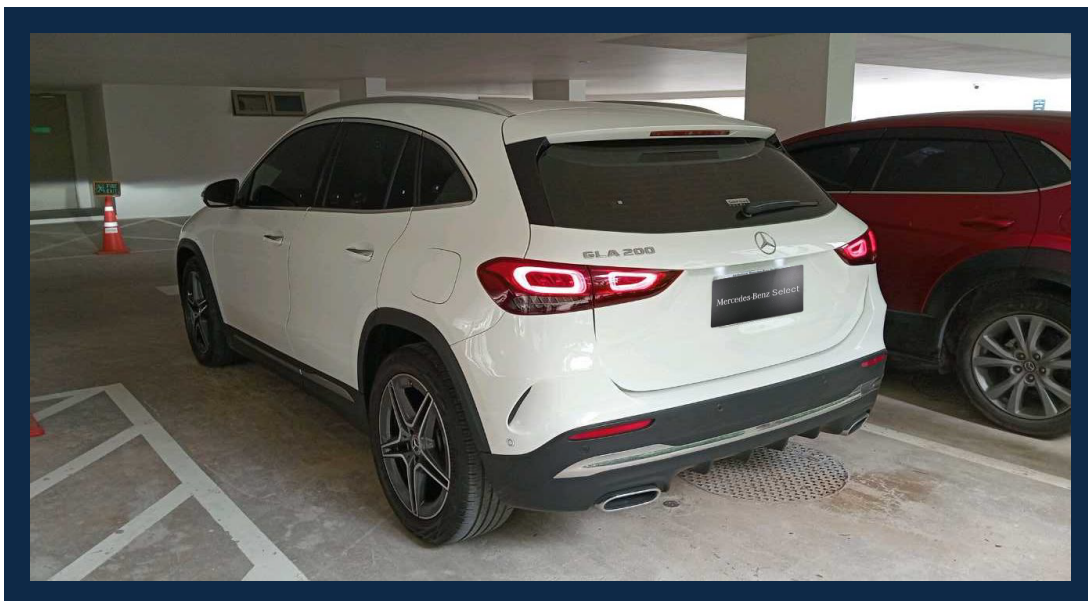

**Vehicle Rear Right Image**

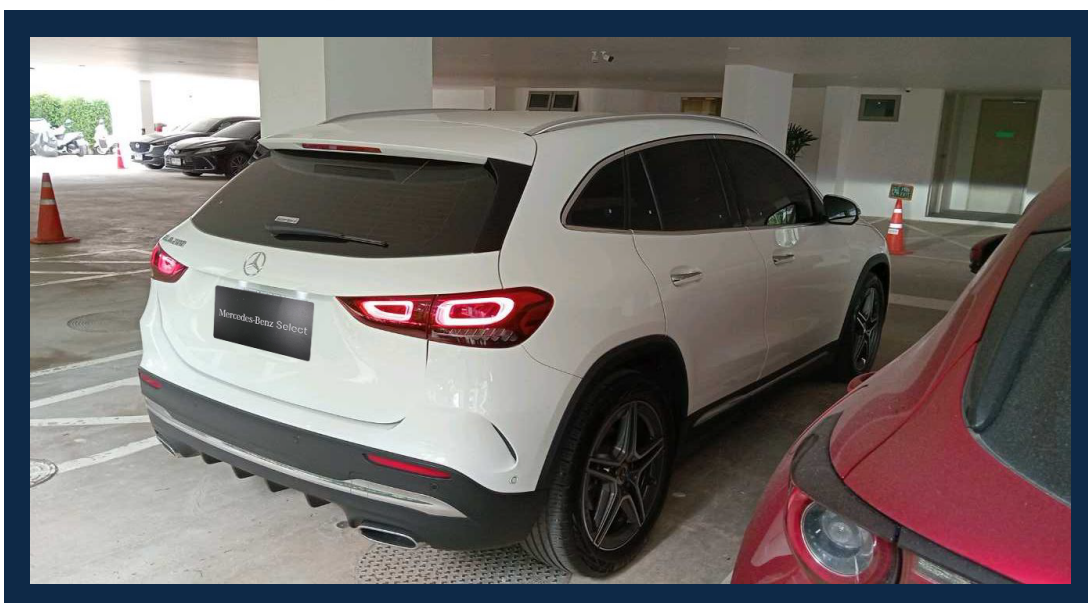

**Vehicle Registration Book**

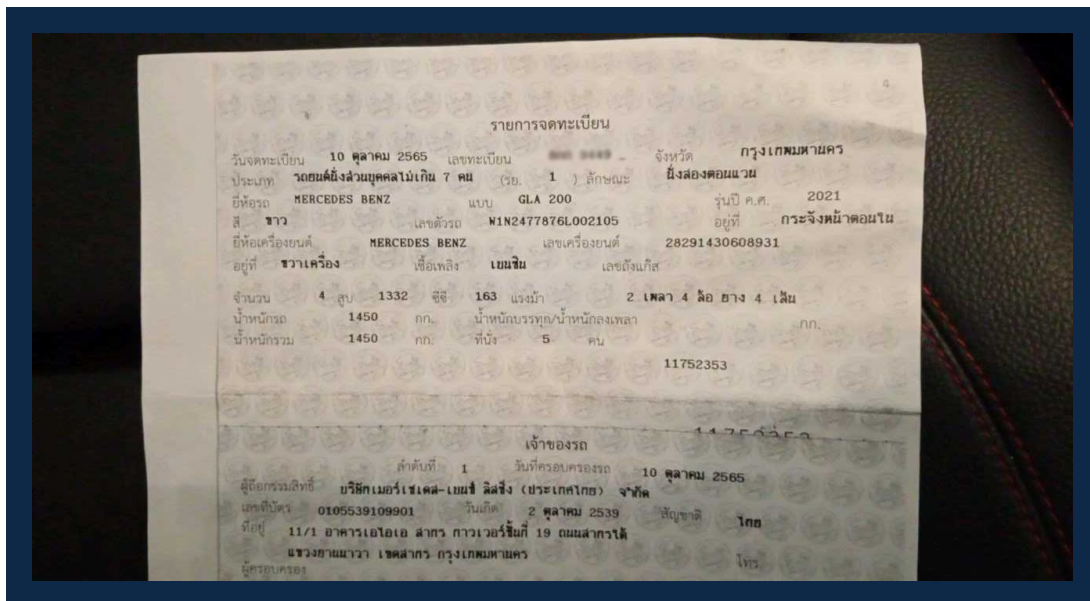

**Vehicle Engine Image**

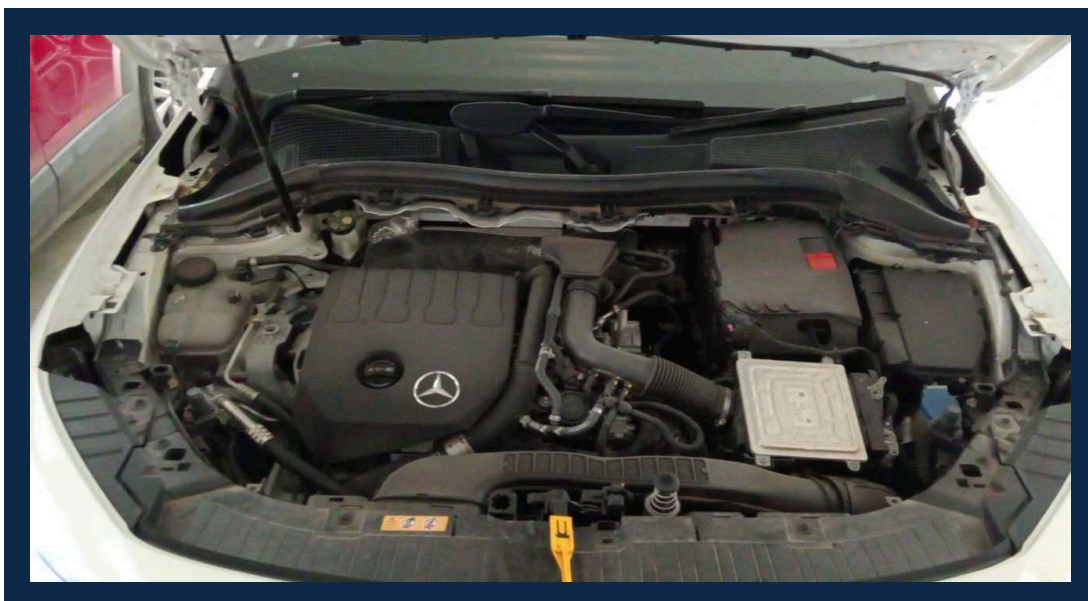



Vehicle Odometer Image



Vehicle Chassis Image



**Vehicle Engine Number Image**



**OBD Vehicle Identity Analysis**

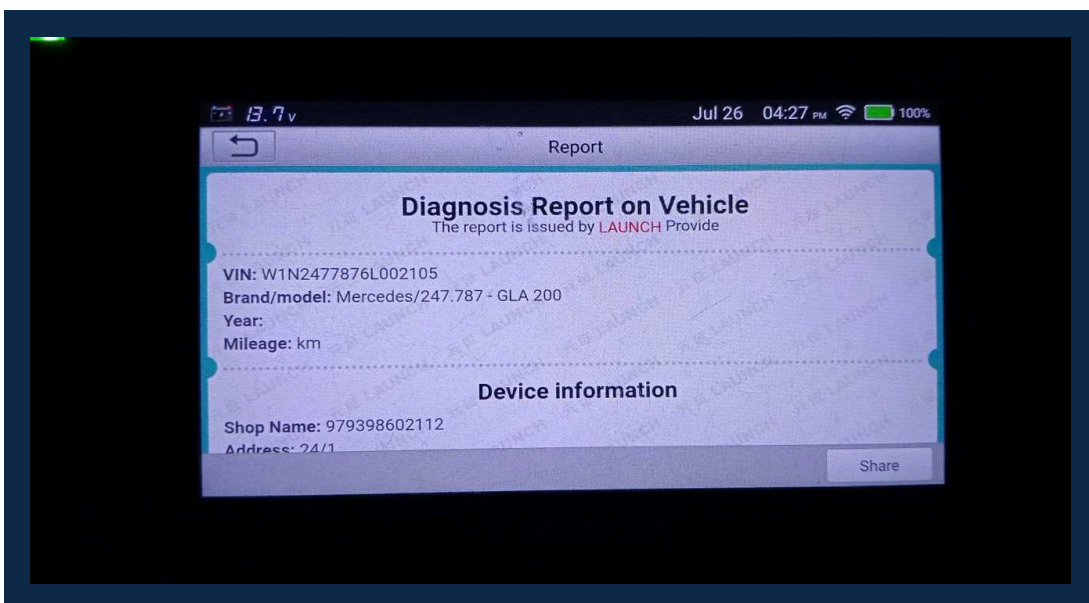



**OBD Vehicle Health Analysis**

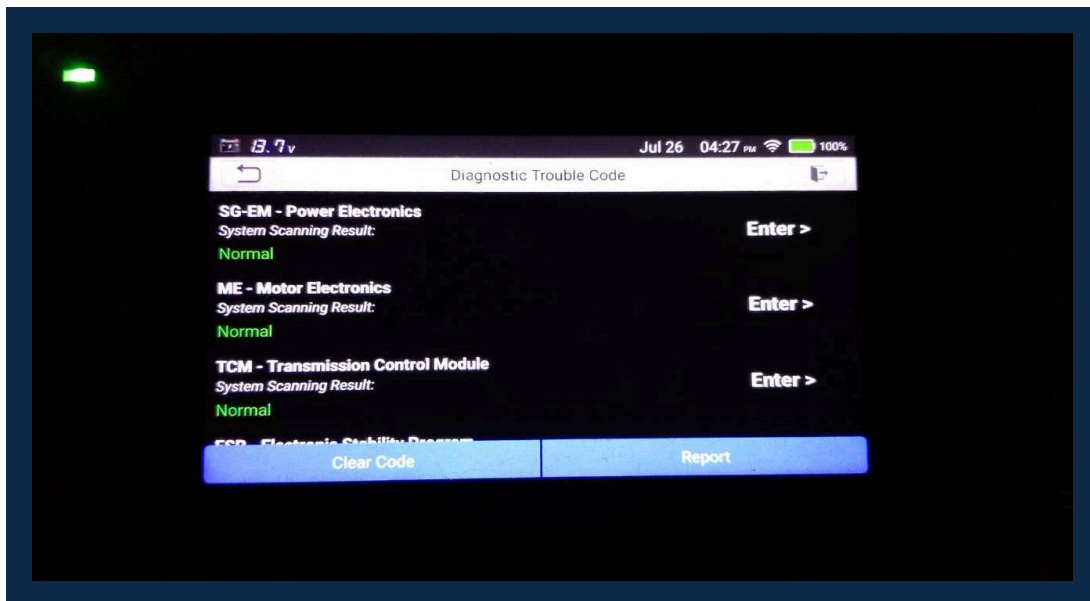

**Passenger Front Console Image**

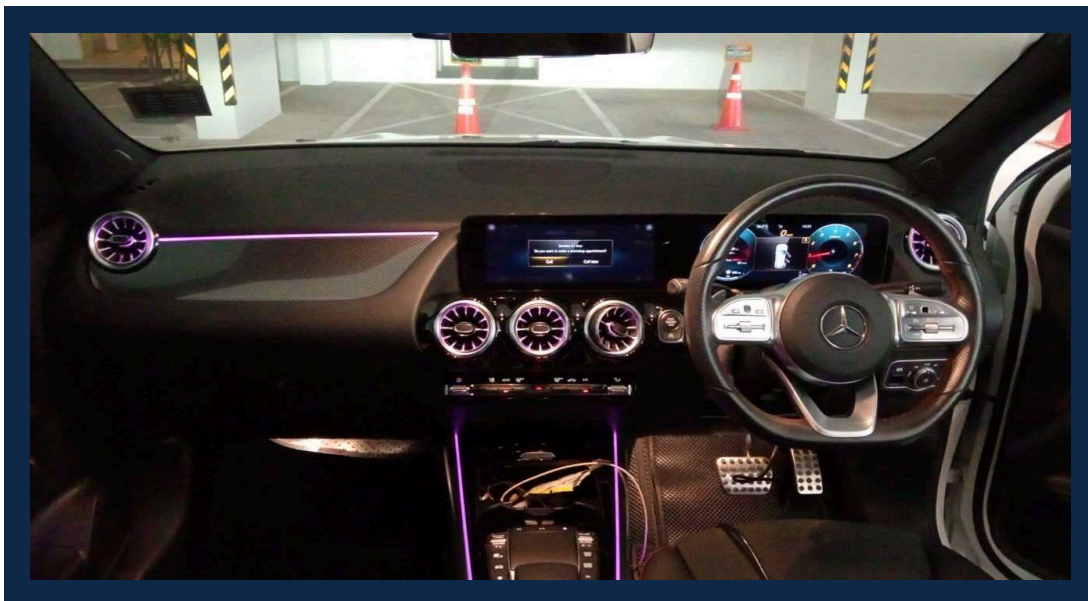

Passenger Front Seat Image

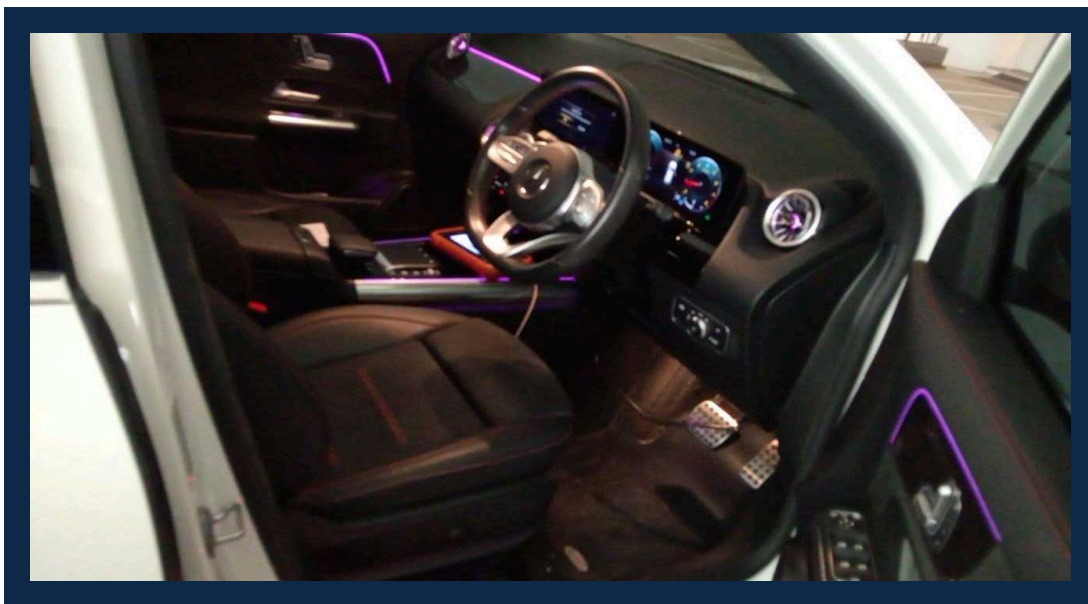

Passenger Ceiling Part Image

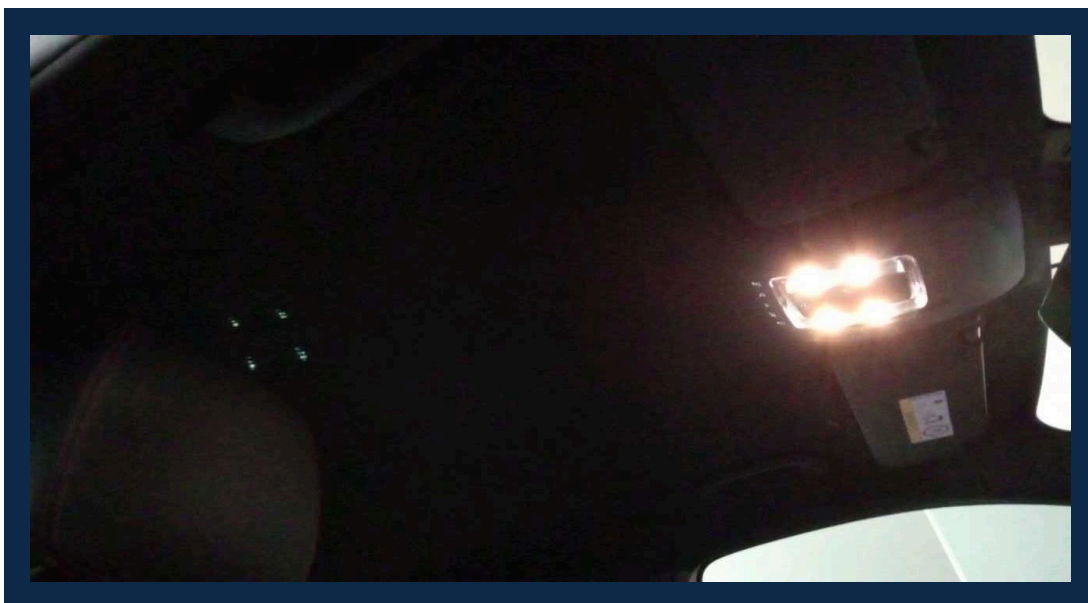

**Passenger Back Seat Image**

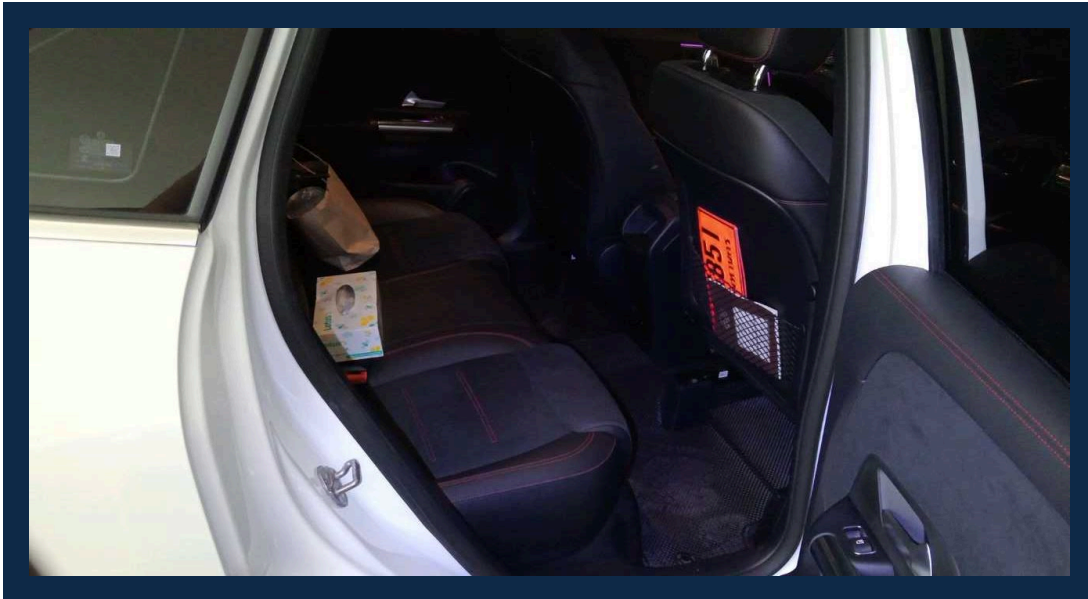

**Exterior Inspection Points**

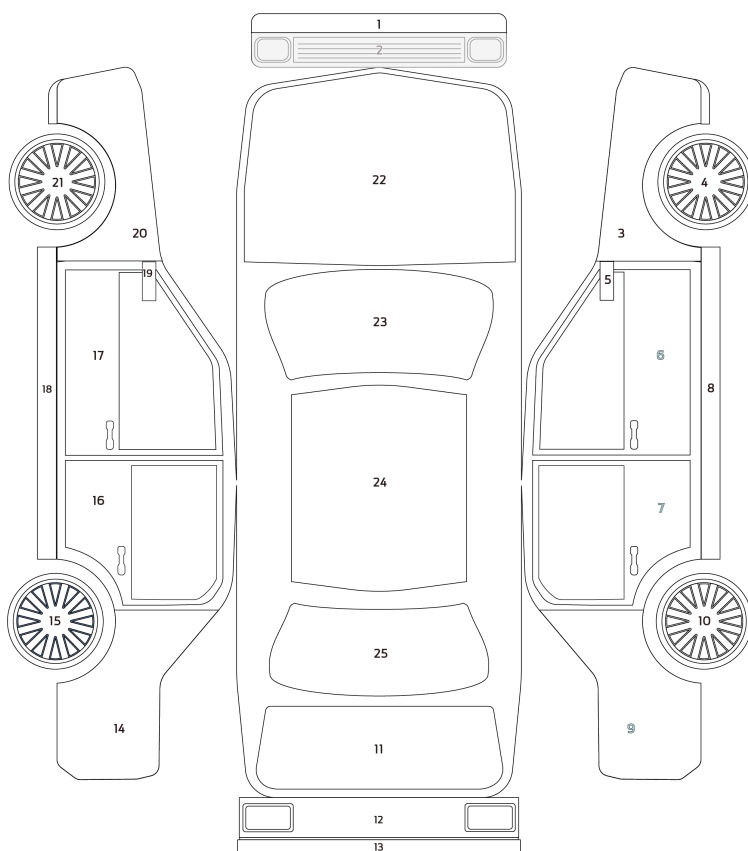

Exterior Status	
O	Original
N	New Parts
BP	New Body Paint Job
X	Need Replacing



### Exterior Inspection Report

1. Front Skirt	O	14. Left Skirt	O
2. Front Bumper	O (S2)	15. Left Wing Mirror	O
3. Front Right Fender	O	16. Front Windshield	O
4. Front Right Wheel	O	17. Roof	O
5. Front Left Fender	O	18. Rear Right Fender	O
6. Front Left Wheel	O	19. Rear Bonnet	O
7. Front Bonnet	O	20. Back Right Wheel	O
8. Right Wing Mirror	O	21. Rear Bumper	O
9. Front Right Door	O	22. Rear Skirt	O
10. Rear Right Door	O	23. Rear Left Fender	O
11. Right Skirt	O	24. Back Left Wheel	O
12. Rear Left Door	O	25. Back Windshield	O
13. Front Left Door	O		

#### Main Status

BP	New Body Paint Job
N	New Parts
O	Original
X	Need Replacing

#### Sub Status

S	Scratched	G	Stone Chip on Glass
D	Dent	Y	Cracked
R	Rust	E	Dimple
C	Corrosion	F	Paint Fade

**Vehicle Defect Notices**

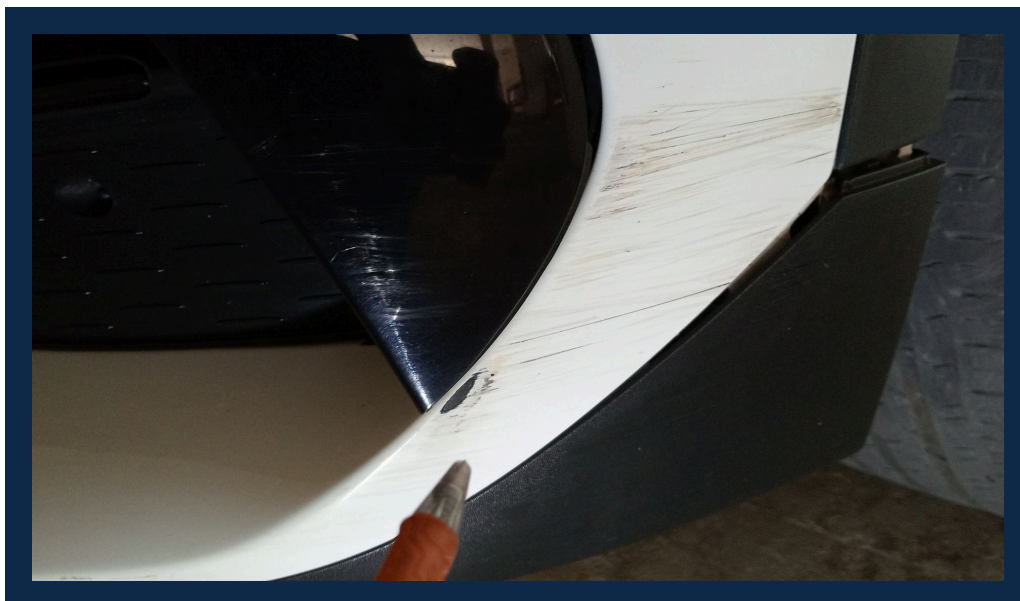
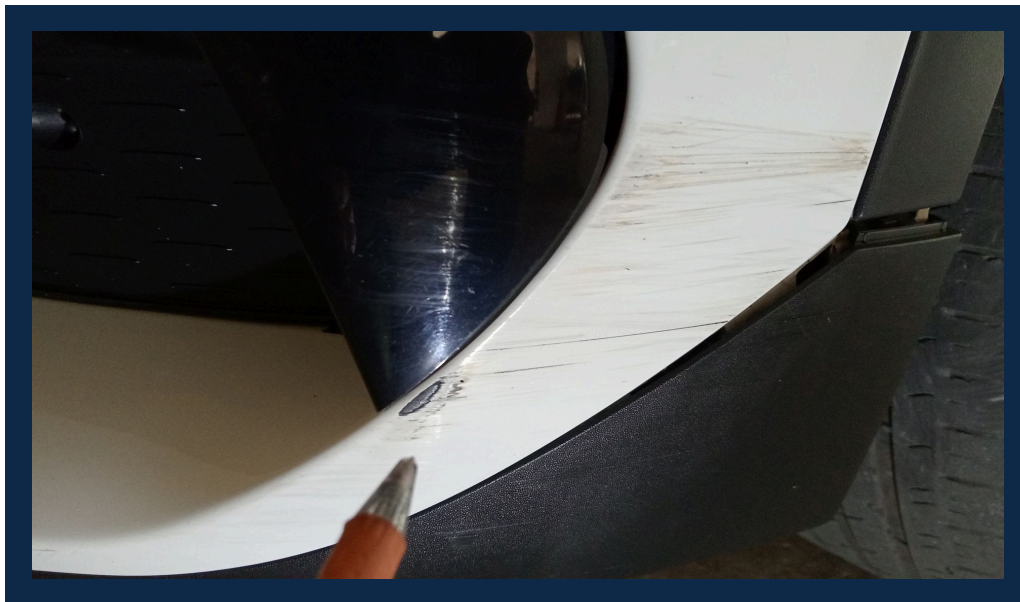

### Tire Condition Report

Conditions Report	Tire Status	Date Code	Tire Depth(mm)
1. Front Left Tire Condition	Swelling	4920	2
2. Front Right Tire Condition	Swelling	4920	2
3. Back Left Tire Condition	Swelling	4920	3
4. Back Right Tire Condition	Swelling	4920	3

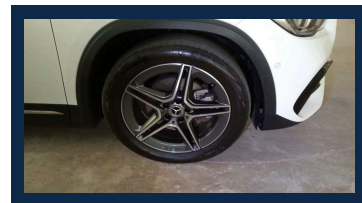
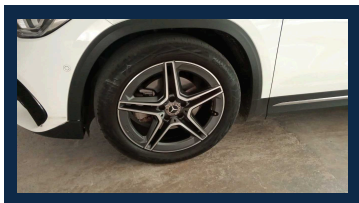
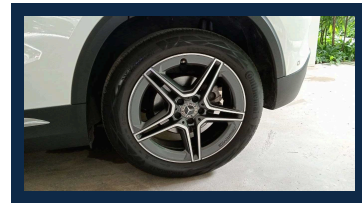
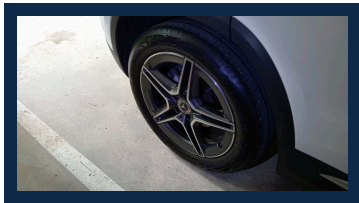

### Battery Condition Report

Conditions Report	Details
1. Battery Status	Pass
2. Resting Voltage(V.)	12.5
3. Charging Voltage(V.)	13.8

### Chassis Report

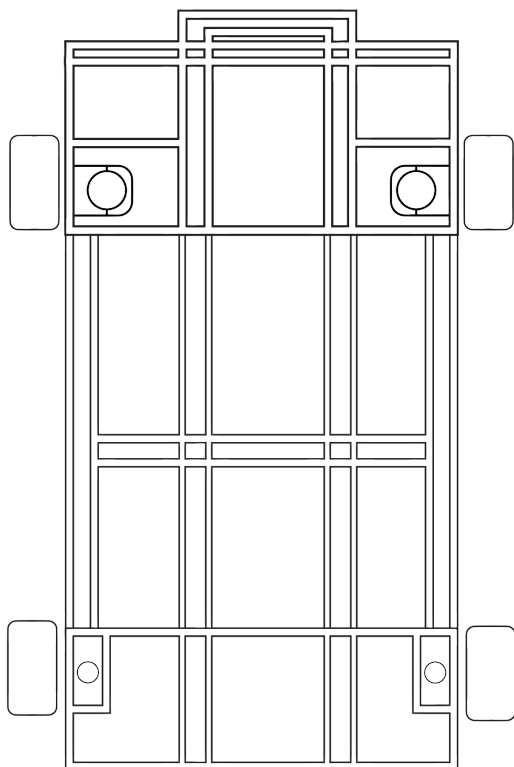

#### Damage Level

No Damage

Level A

Level B

Level C

No dent in the under carriage (th)	PASS
No deform chassis or chassis frame (th)	PASS
No visible corrosion on the chassis or chassis frame (th)	PASS
No missing part on the chassis frame (th)	PASS
Half cut Analysis (th)	PASS
Chassis Damage Level	No Damage





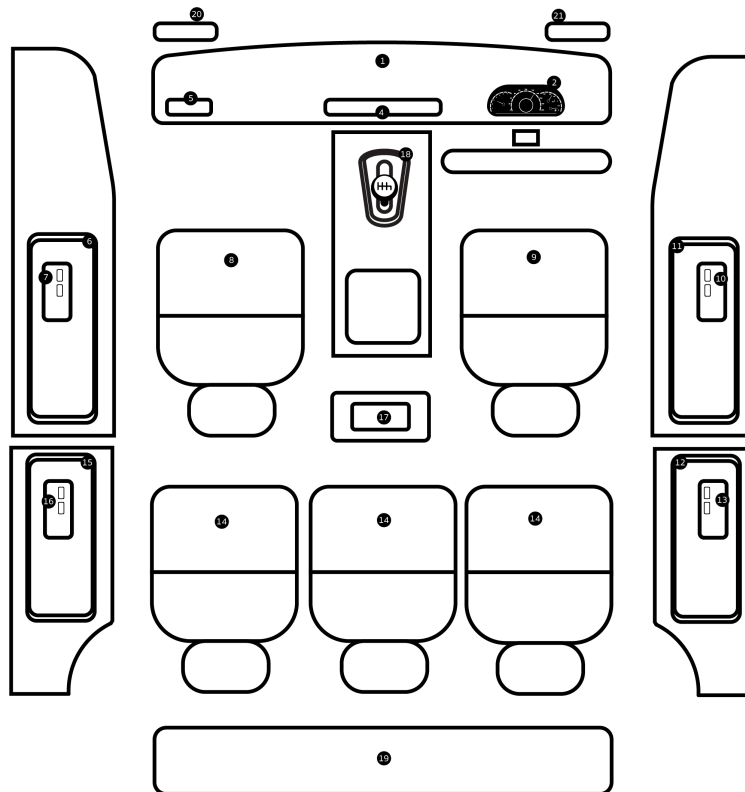



















### Interior Inspection Points



Scratched/Faded items	S
Sunken/Sagging car seats	D
Tear/Cracks	Y
Failed Electrical Equipment	E

### Interior Report

1. Dashboard	
2. Sound system and monitor	
3. Air conditioning system	
4. Console	
5. Steering wheel and control panel	
6. Gear knob	
7. Left Headliner	
8. Right Headliner	
9. Left power window master	
10. Front left door panel	
11. Front left seat	
12. Front right seat	
13. Window control switch, front right door	
14. Front right door panel	
15. Right rear power window master switch	
16. Right rear door panel	

17. Left rear power window master switch	
18. Rear Seat 1	
19. Rear Seat 2	
20. Rear Seat 3	
21. Left rear door panel	
22. Luggage storage area	
23. Rear	

### Vehicle Overview

1. Vehicle Engine Number Analysis (th)	PASS	14. Air Conditioning and Heating System (th)	PASS
2. Vehicle Chassis Number Analysis (th)	PASS	15. Front and Rear Suspension (th)	PASS
3. Vehicle Original OEM Color Analysis (th)	PASS	16. Drive Axle (th)	PASS
4. Engine System (th)	PASS	17. High Tech (th)	PASS
5. Transmission System (th)	PASS	18. Passenger Comfort (th)	PASS
6. Electrical System (th)	PASS	19. Security System (th)	PASS
7. Brake System (th)	PASS	20. Safety Active (th)	PASS
8. Steering System (th)	PASS	21. Safety Passive (th)	PASS
9. Fuel System (th)	PASS	22. Original Mileage Analysis (th)	PASS
10. Four-wheel Drive (th)	PASS	23. Overall Chassis Analysis (th)	PASS
11. Turbocharger/Supercharger (th)	PASS	24. Overall Exterior Analysis (th)	PASS
12. Fuel Injection and Engine Management System (th)	PASS	25. Overall Interior Analysis (th)	PASS
13. Engine Cooling System (th)	PASS		



**Flood Report**

Evidence of Flood

No

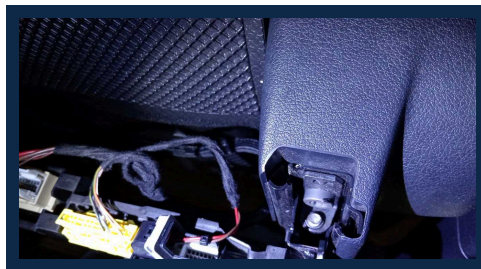
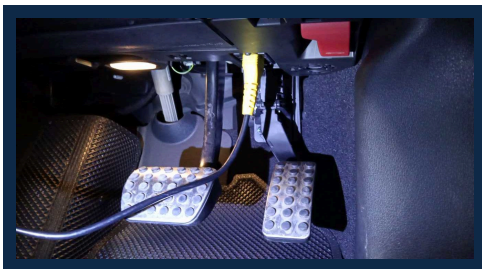

**Fire Report**

Evidence of Fire

No



## Inspector Note

**Vehicle :** MERCEDES BENZ GLA200

**Chassis number :** W1N2477876L002105

**Inspection date :** 2024-07-26

**Inspector :** ตัวถังภายนอก : พบบริเวณกันชนหน้ามีรอยขีดข่วนถลอก ยางเสื่อมสภาพทั้ง4เส้น ปี20 ภายในห้องโดยสาร : ไม่มีคราบสกปรกวิทยุเครื่องเสียงอุปกรณ์อำนวยความสะดวกใช้งานได้ปกติ เครื่องยนต์กลไก : ตรวจสอบด้วย obd2 ไม่พบโค้ดผิดปกติ โครงสร้าง : ไม่มีความเสียหายถึงโครงสร้างหลัก

**Vehicle Certification :** Pass the inspection standard of SCHIC INSPECTION BY LEMON-AIDE