



Preowned Vehicle Inspection Report

Premium Inspection Analysis

Customer Name : MERCEDES-BENZ MOBILITY
(THAILAND) CO., LTD.

Inspection Date : 2024-08-14

Tel.

Lemon Inspection ID : LEMON24080194

Inspector

:สุวัฒน์ ทองพิมพ์

Approved By

:แทนรัก ทิพย์อินทร์

Details

Brand	MERCEDES BENZ	Model year	2019
Model	GLA200	Engine Code - No.	27091031911618
Sub-model	Urban	Registration year	2020-02-07
License Plate		Chassis No.	WDC1569436L013667
Current Mileage(km.)	44618	Engine Capacity(cc.)	1600

Inspection Lists

Grading

1. Exterior	★★★★★
2. Chassis	★★★★★
3. Interior	★★★★★
4. Engine & Mechanical	★★★★★
5. Overall	★★★★★

This vehicle has been inspected by the SCHIC INSPECTION BY LEMON-AIDE inspection service.

Inspector

:สุวัฒน์ ทองพิมพ์

Approved By

:แทนรัก ทิพย์อินทร์

Vehicle Front Image

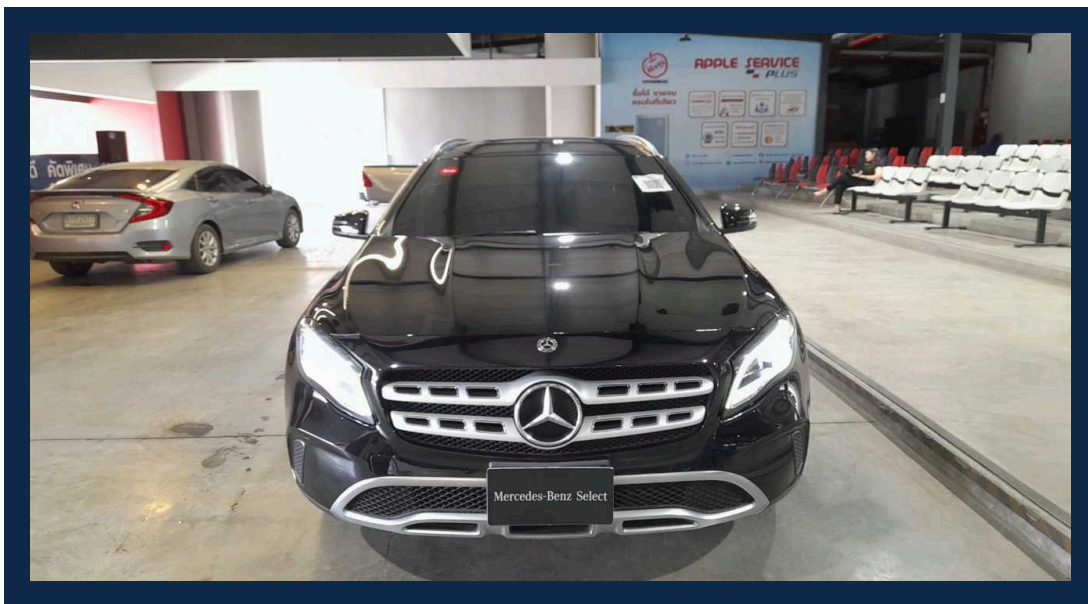

Vehicle Back Image

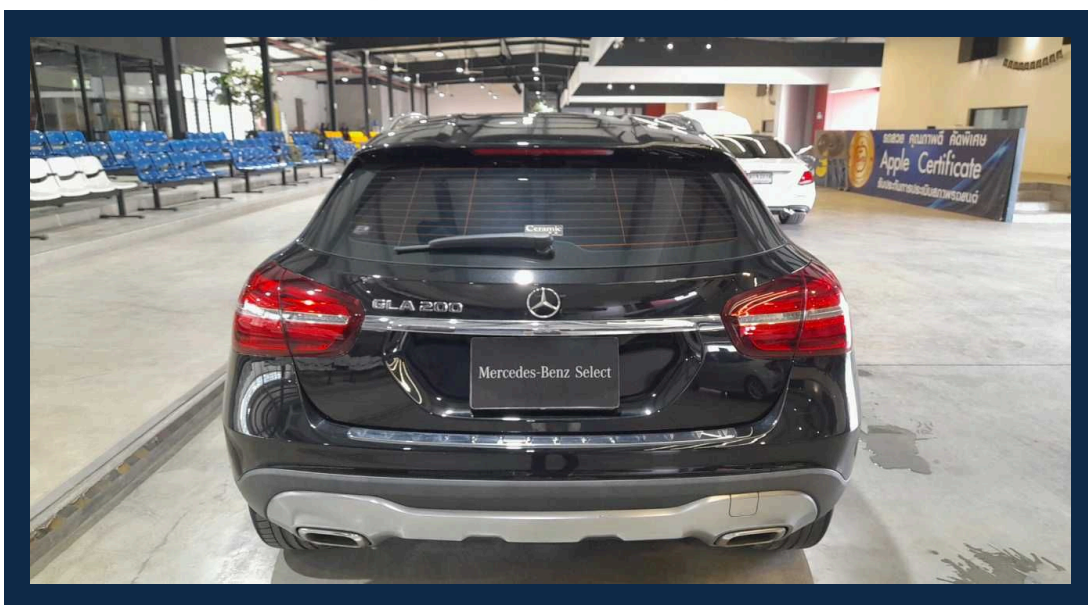

Vehicle Front Left Image

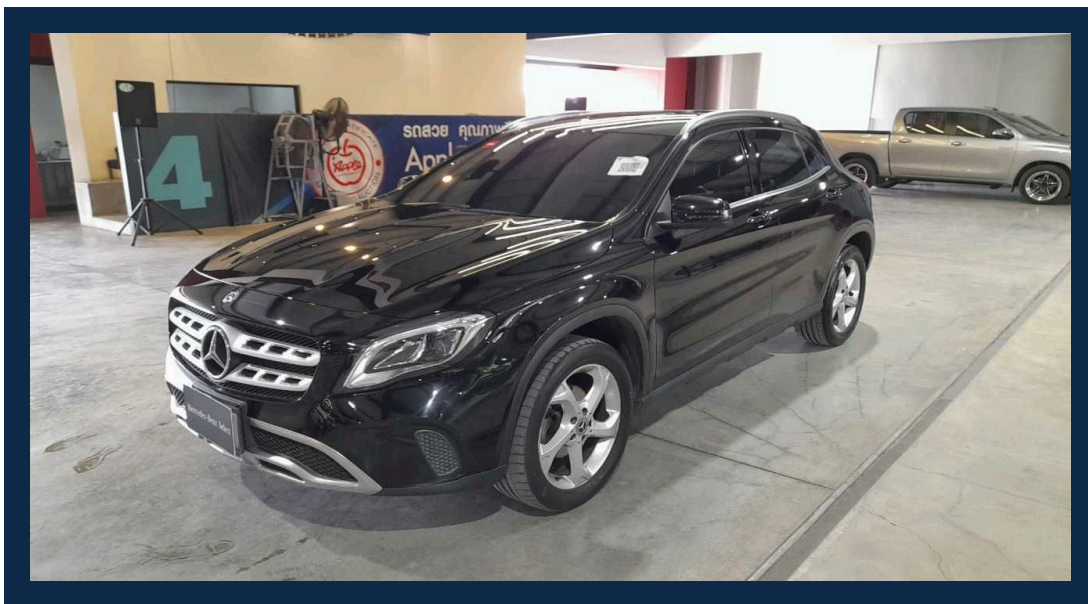

Vehicle Front Right Image

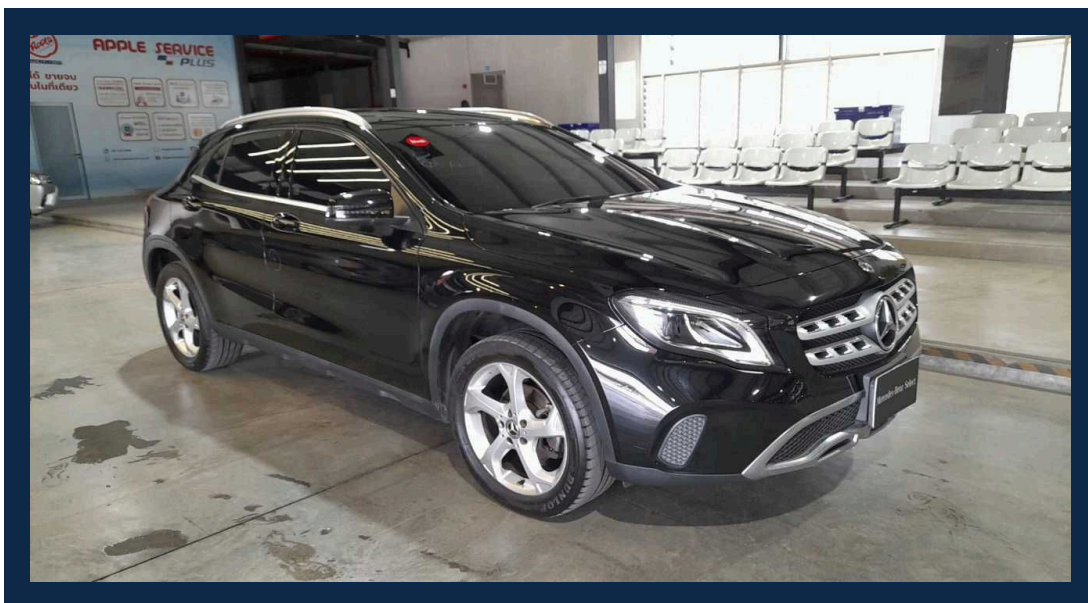

Vehicle Rear Left Image

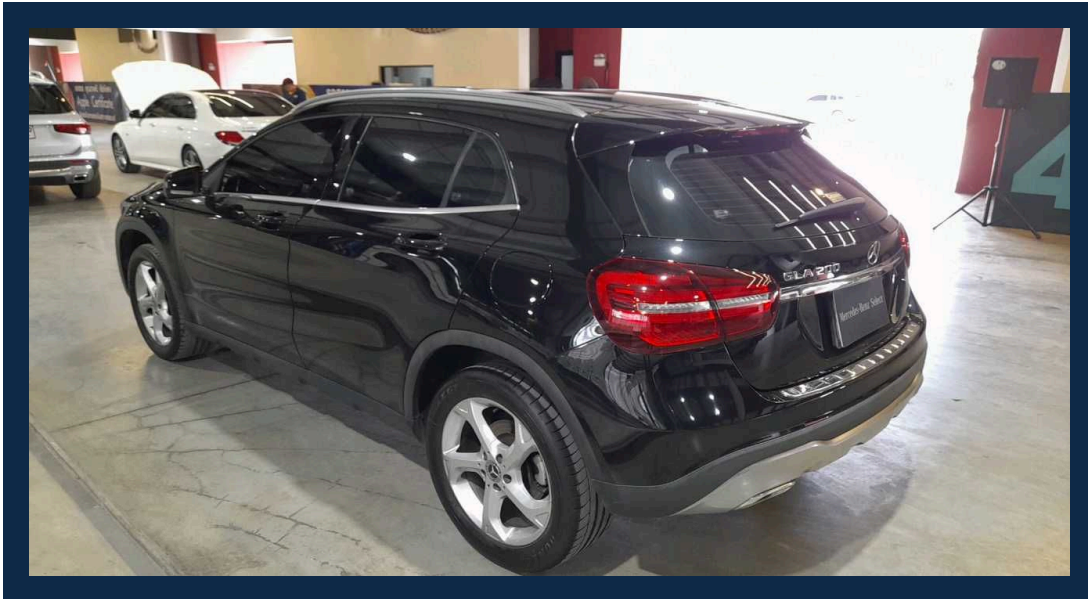

Vehicle Rear Right Image

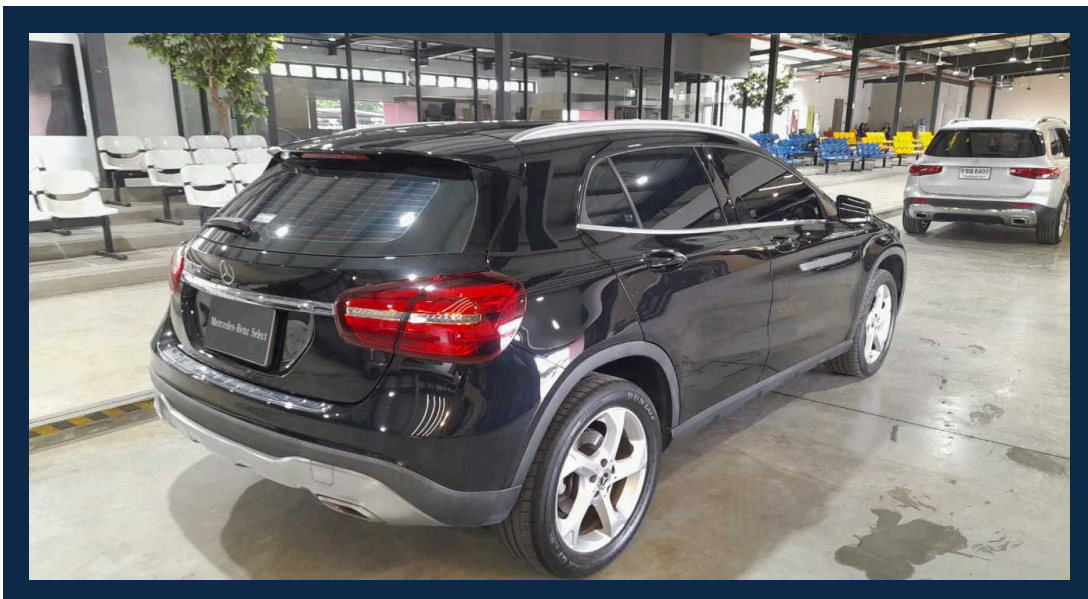

Vehicle Registration Book

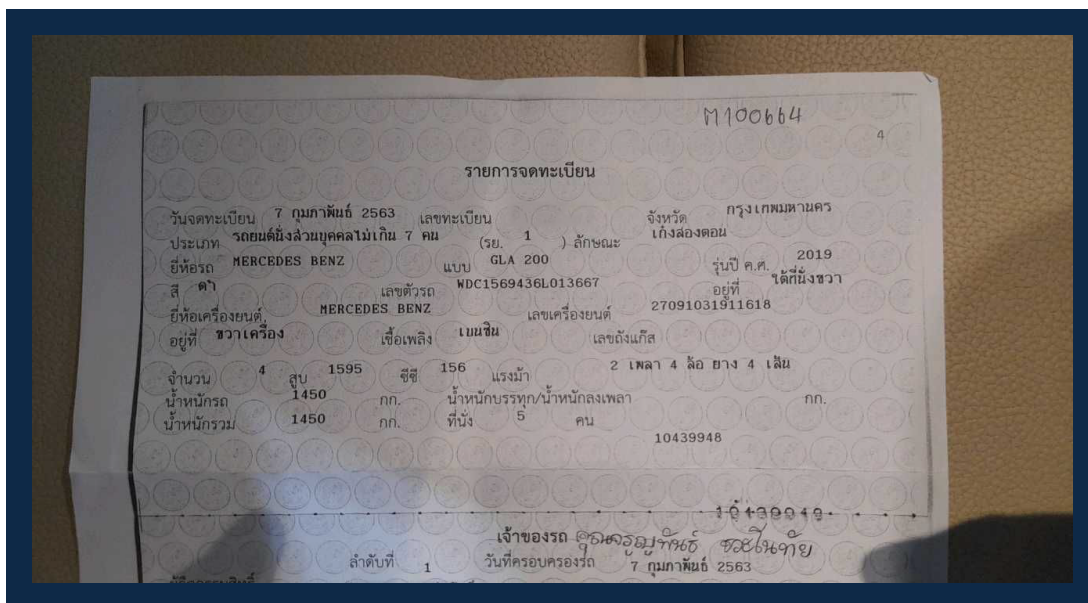

Vehicle Engine Image

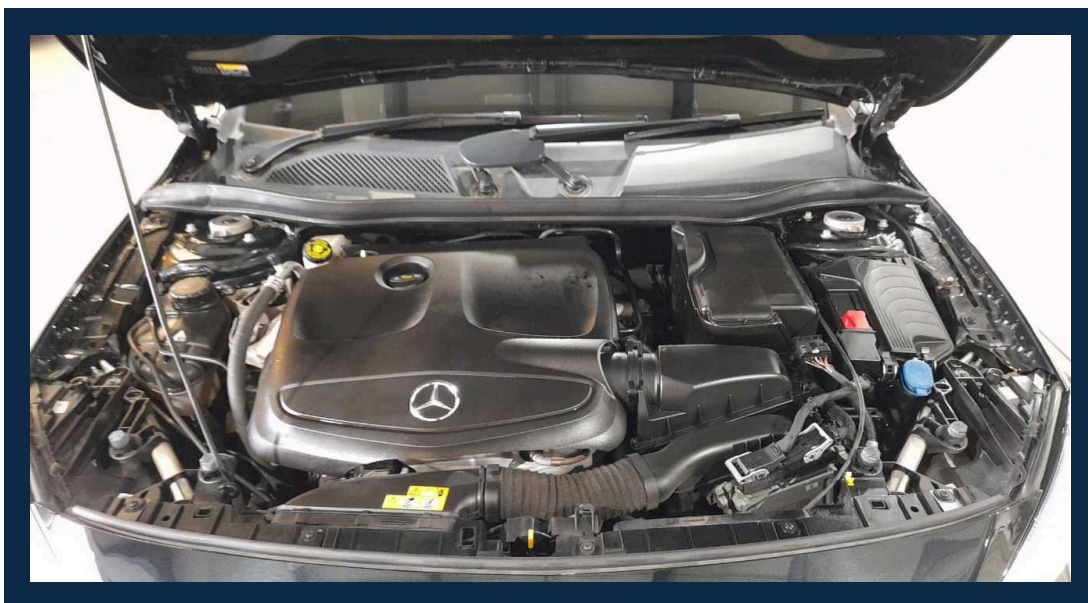

Vehicle Odometer Image

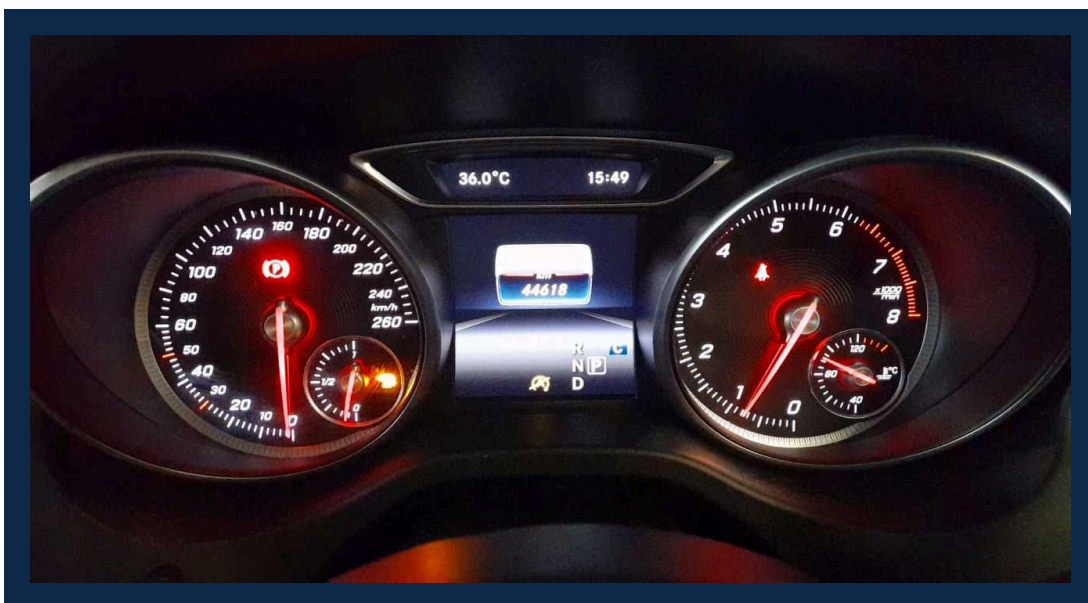

Vehicle Chassis Image

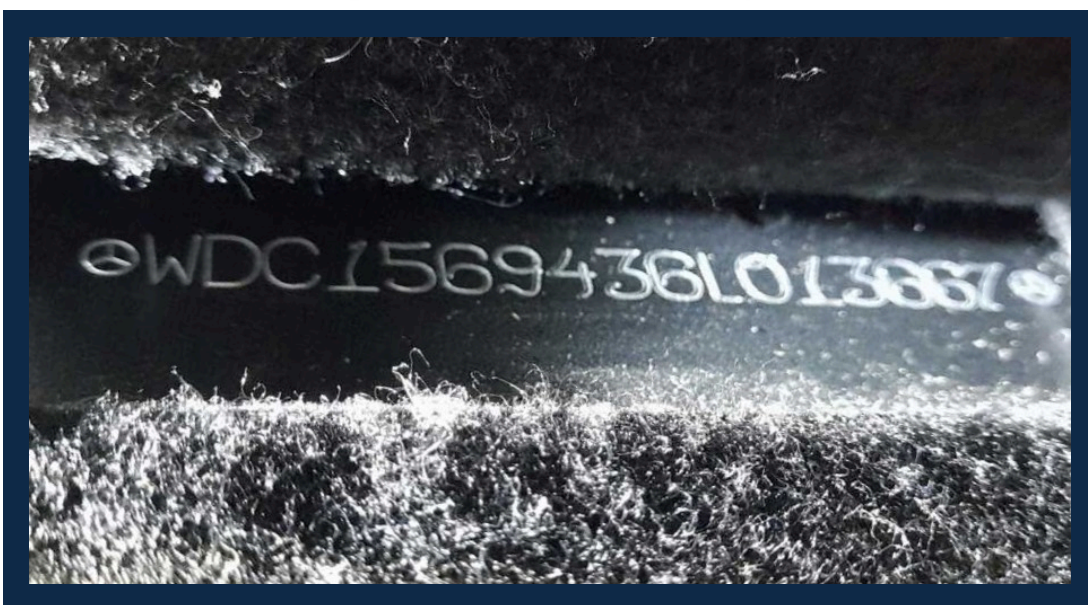

Vehicle Engine Number Image

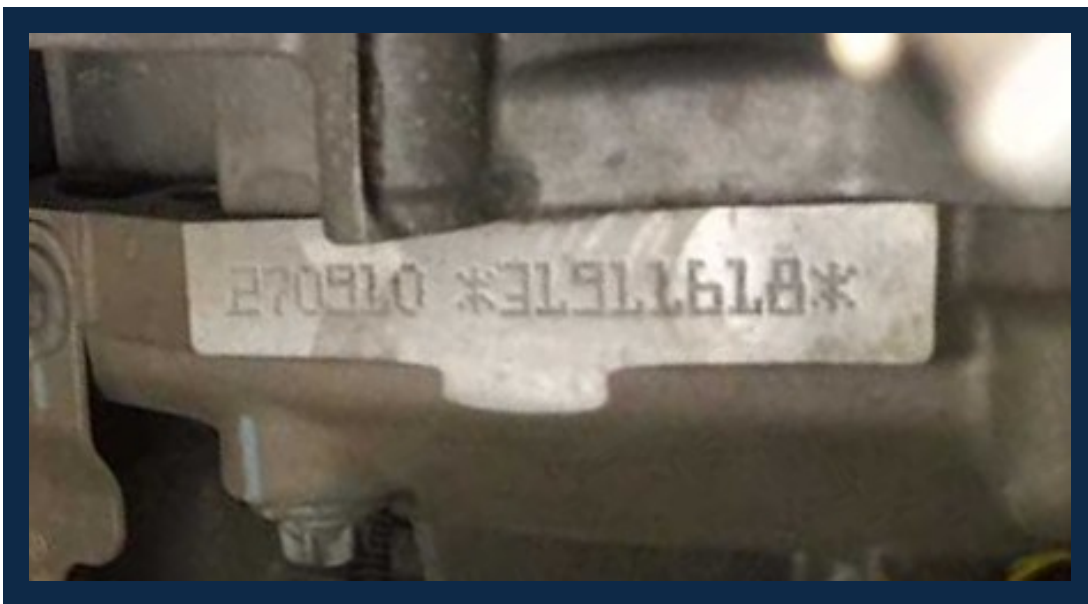

OBD Vehicle Identity Analysis

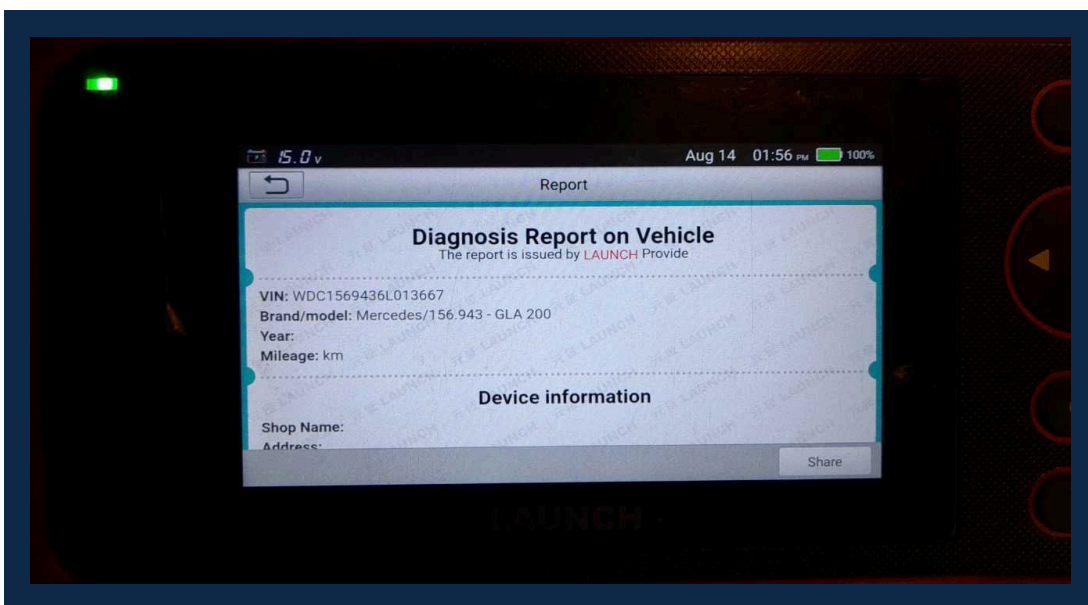

OBD Vehicle Health Analysis

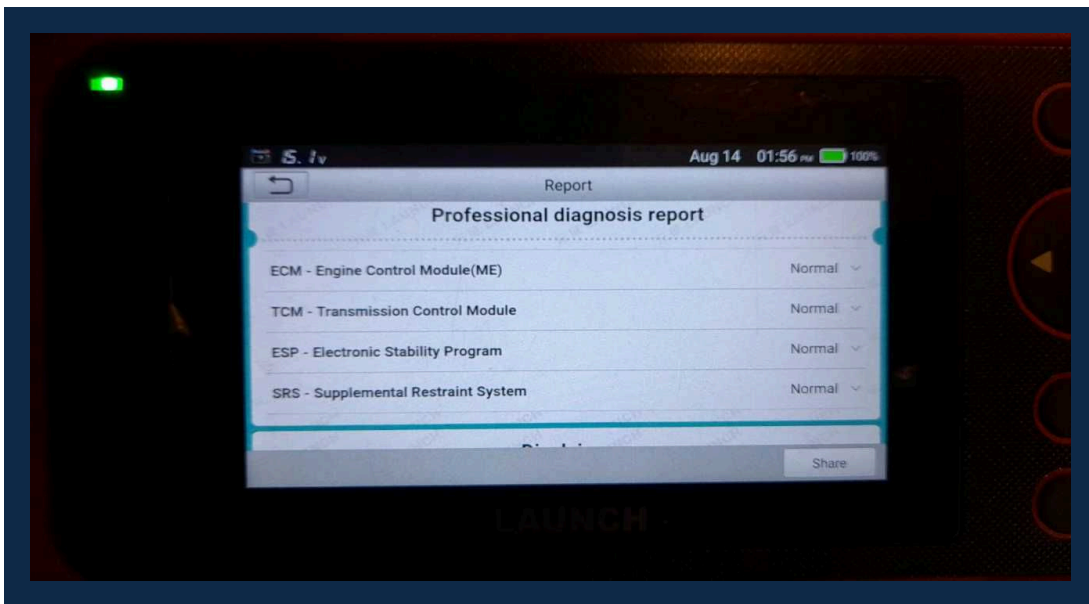

Passenger Front Console Image

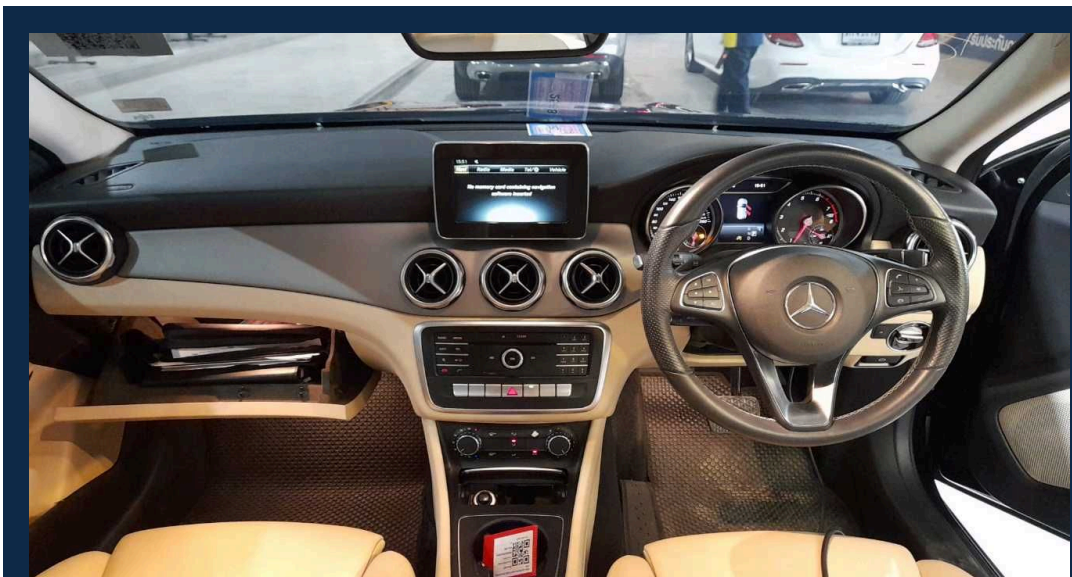

Passenger Front Seat Image

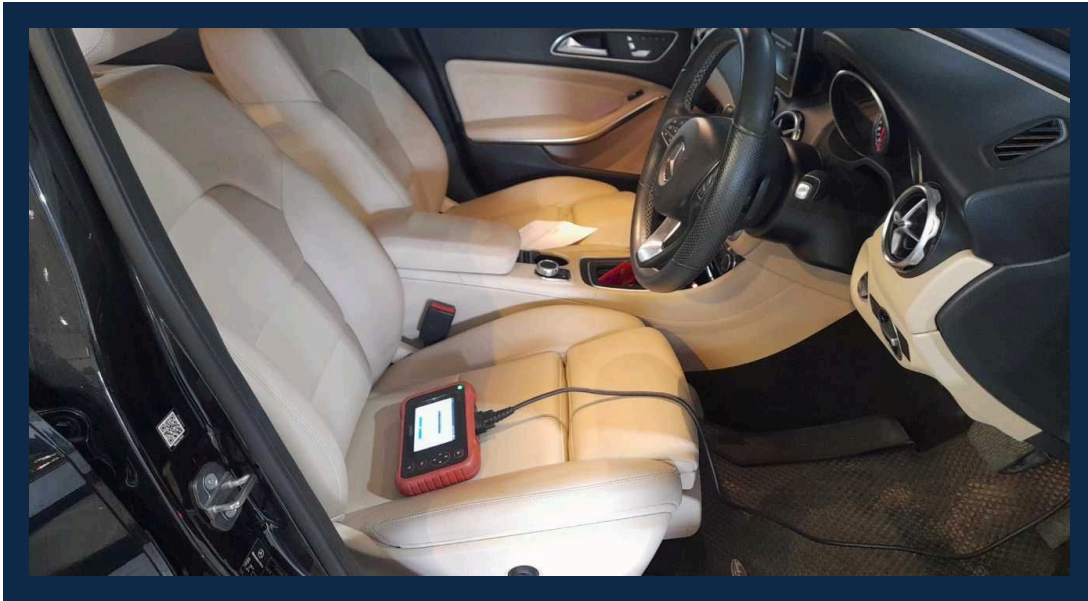

Passenger Ceiling Part Image

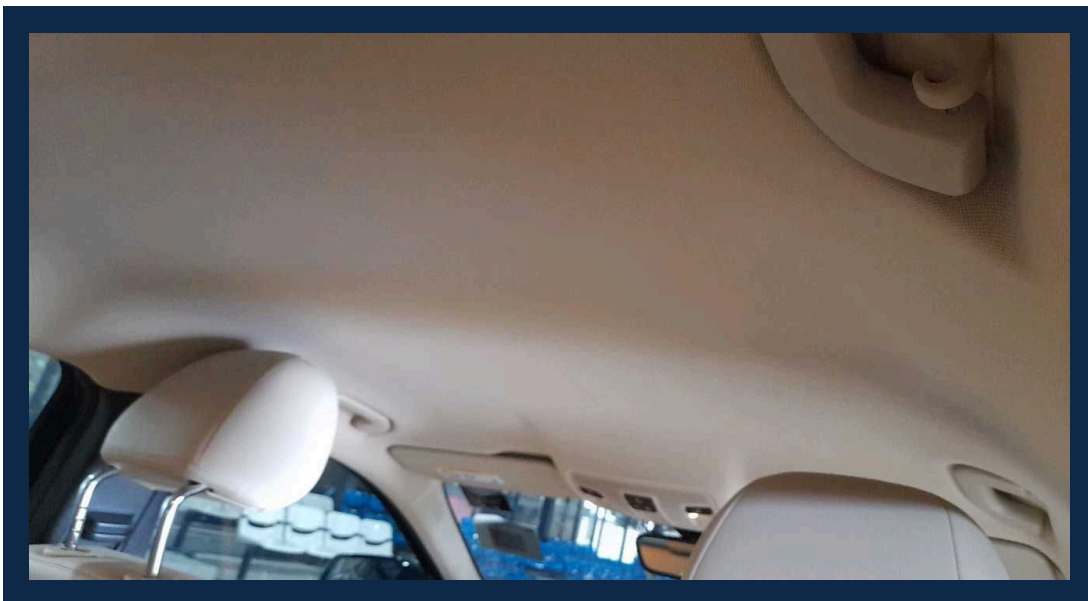

Passenger Back Seat Image

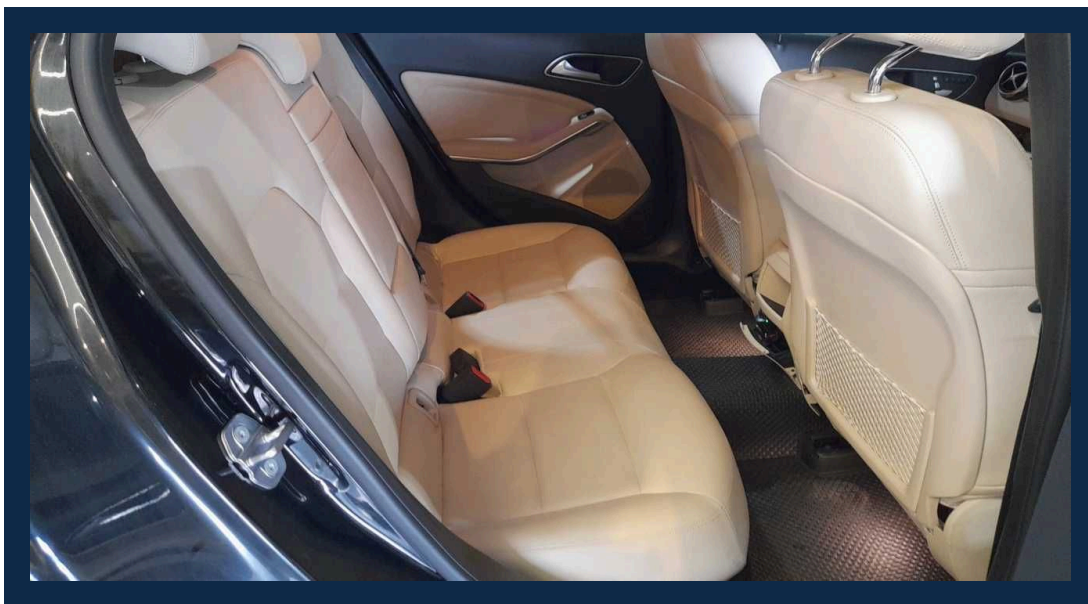

Exterior Inspection Points

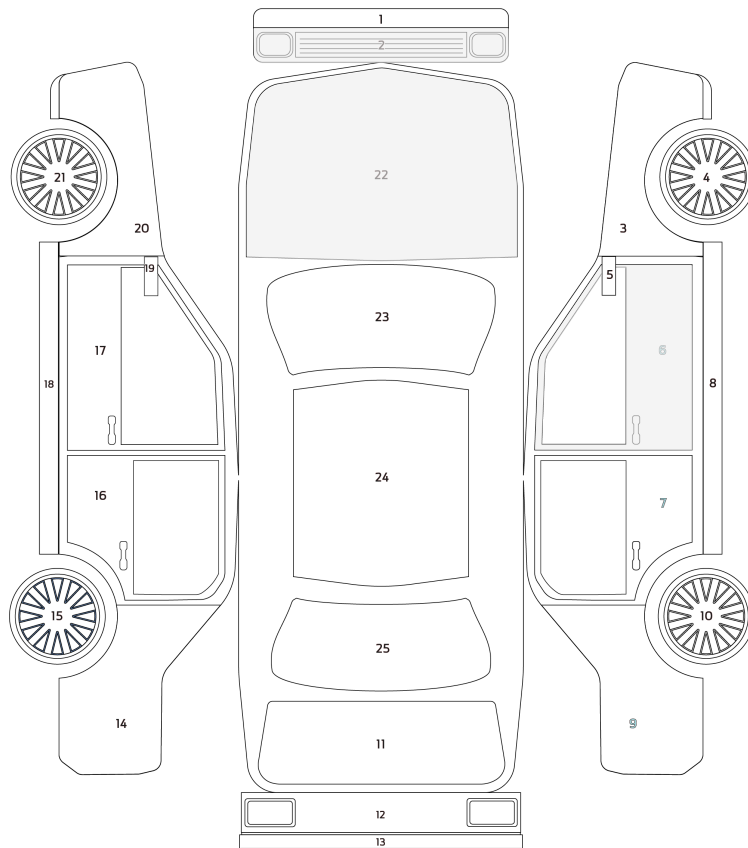

Exterior Status	
O	Original
N	New Parts
BP	New Body Paint Job
X	Need Replacing

Exterior Inspection Report

1. Front Skirt	O	14. Left Skirt	O
2. Front Bumper	O (S2)	15. Left Wing Mirror	O
3. Front Right Fender	O	16. Front Windshield	O
4. Front Right Wheel	O	17. Roof	O
5. Front Left Fender	O	18. Rear Right Fender	O
6. Front Left Wheel	O	19. Rear Bonnet	O
7. Front bonnet	O (S1)	20. Back Right Wheel	O
8. Right Wing Mirror	O	21. Rear Bumper	O
9. Front right door	O (D1)	22. Rear Skirt	O
10. Rear Right Door	O	23. Rear Left Fender	O
11. Right Skirt	O	24. Back Left Wheel	O
12. Rear Left Door	O	25. Back Windshield	O
13. Front Left Door	O		

Main Status

BP	New Body Paint Job
N	New Parts
O	Original
X	Need Replacing

Sub Status

S	Scratched	G	Stone Chip on Glass
D	Dent	Y	Cracked
R	Rust	E	Dimple
C	Corrosion	F	Paint Fade

Vehicle Defect Notices

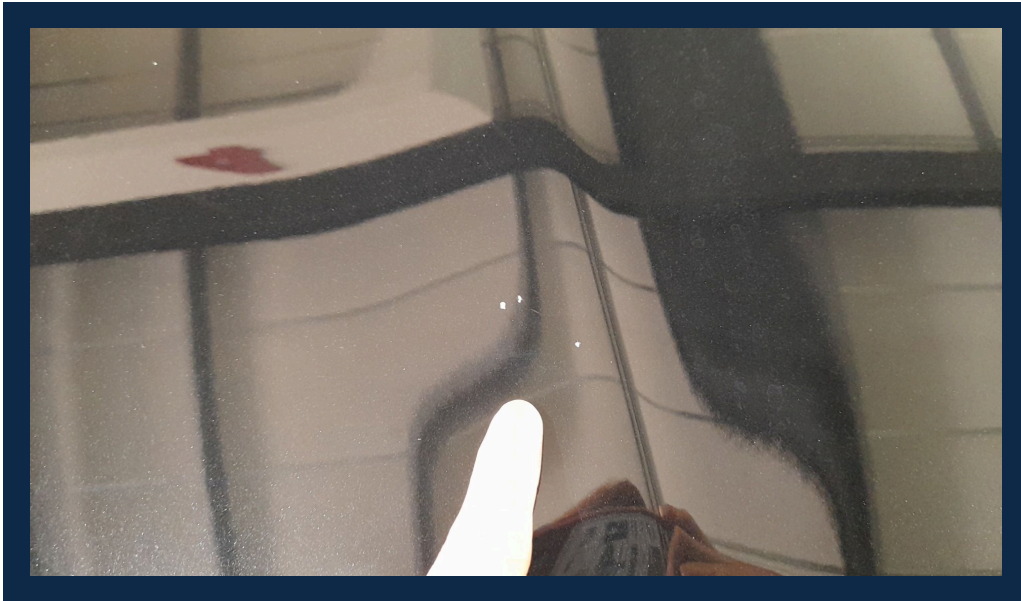

Vehicle Defect Notices

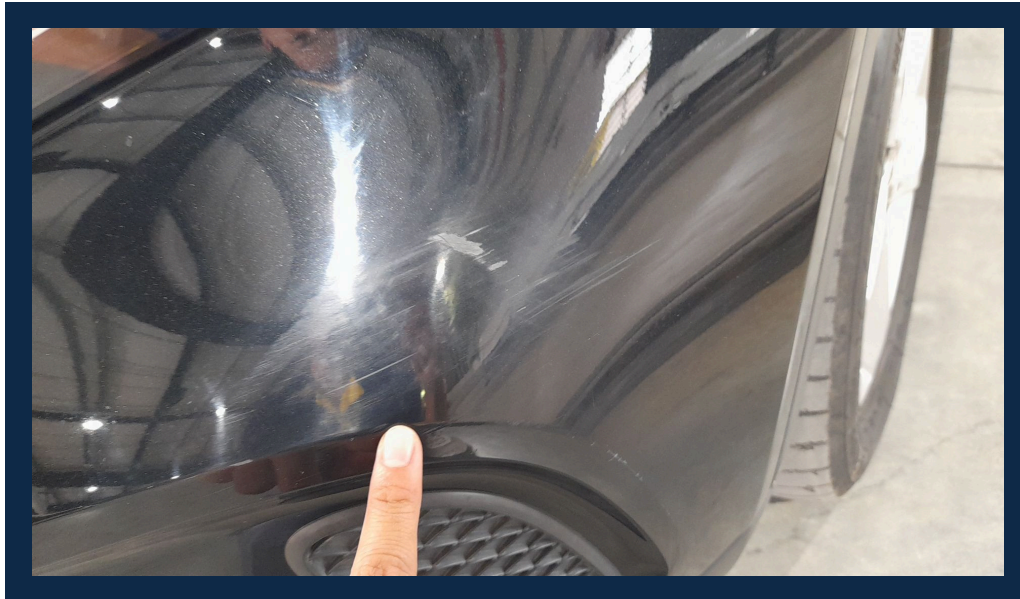

Tire Condition Report

Conditions Report	Tire Status	Date Code	Tire Depth(mm)
1. Front Left Tire Condition	Bald Tire	2819	2
2. Front Right Tire Condition	Bald Tire	2819	2
3. Back Left Tire Condition	Bald Tire	2819	2
4. Back Right Tire Condition	Bald Tire	2819	2

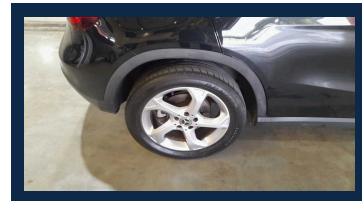
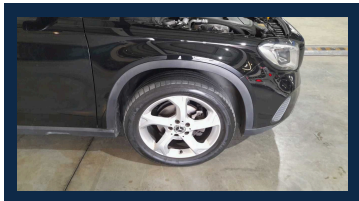
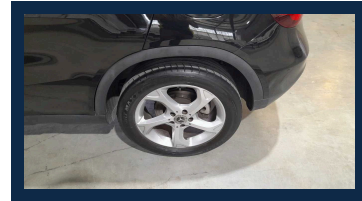
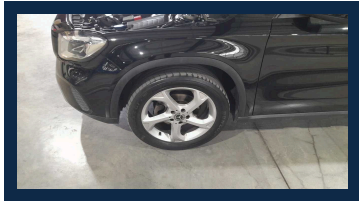

Battery Condition Report

Conditions Report	Details
1. Battery Status	Pass
2. Resting Voltage(V.)	12.6
3. Charging Voltage(V.)	15.2

Chassis Report

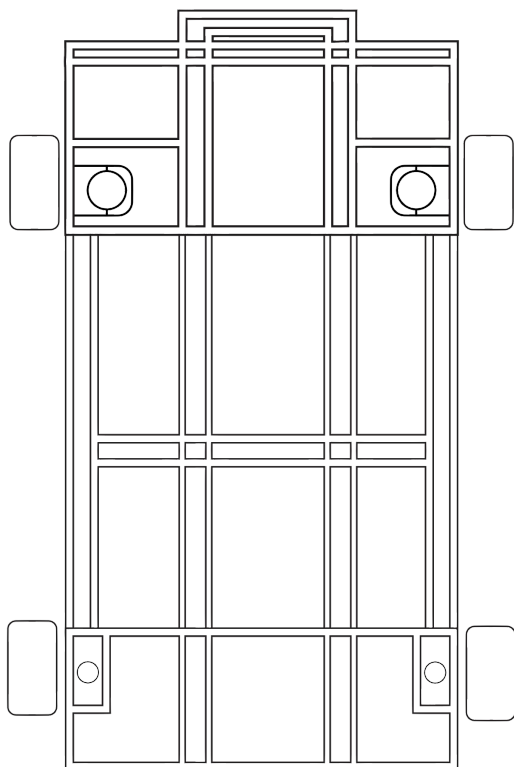

Damage Level

No Damage

Level A

Level B

Level C





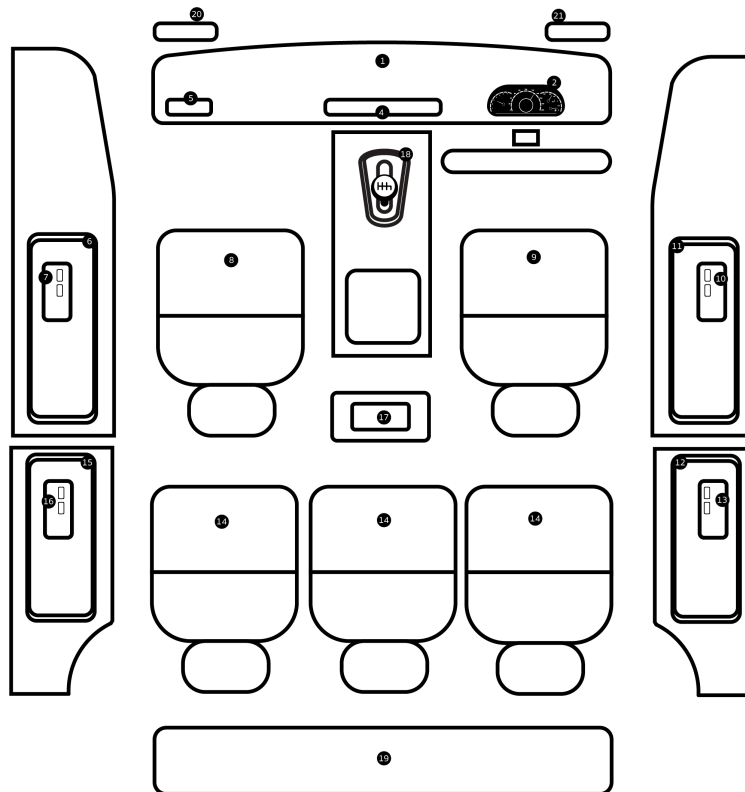











No dent in the under carriage (th)	PASS
No deform chassis or chassis frame (th)	PASS
No visible corrosion on the chassis or chassis frame (th)	PASS
No missing part on the chassis frame (th)	PASS
Half cut Analysis (th)	PASS
Chassis Damage Level	No Damage







Interior Inspection Points



Scratched/Faded items	S
Sunken/Sagging car seats	D
Tear/Cracks	Y
Failed Electrical Equipment	E

Interior Report

1. Dashboard	
2. Sound system and monitor	
3. Air conditioning system	
4. Console	
5. Steering wheel and control panel	
6. Gear knob	
7. Left Headliner	
8. Right Headliner	
9. Left power window master	
10. Front left door panel	
11. Front left seat	
12. Front right seat	
13. Window control switch, front right door	
14. Front right door panel	
15. Right rear power window master switch	
16. Right rear door panel	

17. Left rear power window master switch	
18. Rear Seat 1	
19. Rear Seat 2	
20. Rear Seat 3	
21. Left rear door panel	
22. Luggage storage area	
23. Rear	

Vehicle Overview

1. Vehicle Engine Number Analysis (th)	PASS	14. Air Conditioning and Heating System (th)	PASS
2. Vehicle Chassis Number Analysis (th)	PASS	15. Front and Rear Suspension (th)	PASS
3. Vehicle Original OEM Color Analysis (th)	PASS	16. Drive Axle (th)	PASS
4. Engine System (th)	PASS	17. High Tech (th)	PASS
5. Transmission System (th)	PASS	18. Passenger Comfort (th)	PASS
6. Electrical System (th)	PASS	19. Security System (th)	PASS
7. Brake System (th)	PASS	20. Safety Active (th)	PASS
8. Steering System (th)	PASS	21. Safety Passive (th)	PASS
9. Fuel System (th)	PASS	22. Original Mileage Analysis (th)	PASS
10. Four-wheel Drive (th)	PASS	23. Overall Chassis Analysis (th)	PASS
11. Turbocharger/Supercharger (th)	PASS	24. Overall Exterior Analysis (th)	PASS
12. Fuel Injection and Engine Management System (th)	PASS	25. Overall Interior Analysis (th)	PASS
13. Engine Cooling System (th)	PASS		

Flood Report

Evidence of Flood

No

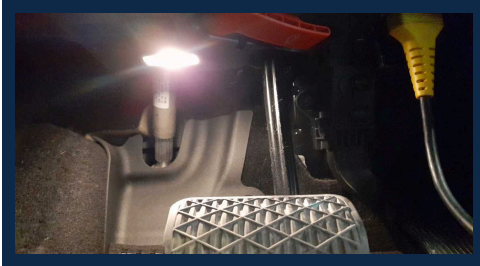

Fire Report

Evidence of Fire

No

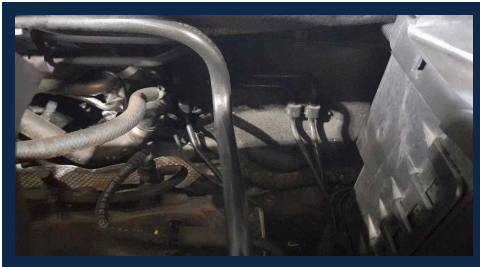

Inspector Note**Vehicle :** MERCEDES BENZ GLA200**Chassis number :** WDC1569436L013667**Inspection date :** 2024-08-14

Inspector : หมายเหตุ* ภายนอก(Exterior) : การตรวจสภาพภายนอกโดยรวมไม่พบหลักฐานการซ่อมแซมทำสี กระโปรงหน้ารอยหินกระแทะ ประตูหน้าขวาเป็นรอย กันชนหน้าครูด/ สภาพยางเสื่อม4เส้น ปี19 ภายใน(Interior) : ภายในปกติไม่มีความเสียหาย สะอาดเรียบร้อย ,อุปกรณ์ไฟฟ้า แอร์ วิทยุFM ใช้งานได้สมบูรณ์ครบปกติ

เครื่องยนต์(Electric) : เครื่องยนต์ทำงานได้ปกติ ,วิเคราะห์ปัญหาด้วยเครื่อง OBDII ไม่พบสิ่งผิดปกติ (ไม่ได้ทดสอบ ขับขี่) **โครงสร้าง(Frame) :** อุบัติเหตุไม่มี ,โครงสร้างหลักปกติ ไม่มีการซ่อมแซมโครงสร้างหรือมีการชนถึงโครงสร้าง

Vehicle Certification : Pass the inspection standard of SCHIC INSPECTION BY LEMON-AIDE